SEVENTH GENERATION

DIANE PRINCE,[7], (Juliana Hamberg Prince,[6], Lavinia Ann Wheat Hamberg,[5], Patrick Henry Jr.[4], Patrick Henry Sr.[3], Ila Nunn,[2], and Basil Wheat,[1]).

Diane Prince,[7], was born 14 April 1943, at Poplar Bluff, Missouri. Christened, October 1943, Methodist Church, Pocohontas, Arkansas. Her father and mother are, Wm. Morgan and Juliana (Judy) Hamberg Prince.

Diane, married Ronald Perry Knight, 20 December 1964, Methodist Chapel at Hendrix College, Conway, Arkansas. His date of birth is 29 November 1942, at Clarendon, Arkansas. His parents were Luther Argustus Knight, and Emma Mae Henderson.

Children of Ronald Perry and Diane Prince Knight:

1. Timothy Stewart Knight,[8], was born 26 November 1970, at Pomona, Los Angeles County, California.

2. David Andrew Knight,[8], was born 19 April 1972, at Austin, Travis County, Texas.

Source of data: Family Bible of Pat H. Wheat, in my possession. Parent, Juliana (Judy) Hamberg Prince, Box 209, Dardanelle, Arkansas. 72834.
Picture furnished by Juliana Hamberg Prince.

PICTURE AT RIGHT
DIANE PRINCE KNIGHT
39 YEARS OLD SPRING
1982, PLANO, TEXAS

SEVENTH GENERATION

RICHARD MORGAN PRINCE,[7], (Juliana Hamberg Prince,[6], Lavinia Ann Wheat Hamberg,[5], Patrick Henry Jr.[4], Patrick Henry Sr.[3], Ila Nunn,[2], and Basil Wheat[1]).

Richard Morgan Prince,[7], was born 28 December 1946, at Poplar Bluff, Missouri. Member of Methodist Church, at Pocohontas, Arkansas. His father and mother are Wm. Morgan and Juliana Hamberg Prince.

Richard, married 31 December 1979, at Mt. Nebo, Arkansas, near Dardanelle, Arkansas. He married Carolyn Sue Abell. She was born 22 August 1955, Louisville, Kentucky. Her parents were Joseph Abell, and Ruby Jewell Carver Abell. She was a member of the Catholic Church.

As far as I know, they have no children.

Source of Data: Pat H. Wheat Family Bible.
Records from Mrs. Mary Frances Martin Wheat Surguine.
Records from Juliana H. Prince, mother of Richard Morgan Prince.

PICTURE AT BOTTOM OF PAGE
RICHARD MORGAN PRINCE
COOKING BREAKFAST AT
PRINCE HOME ON MT. NEBO,
NEAR DARDANELLE, ARK.
AT THE AGE OF 34

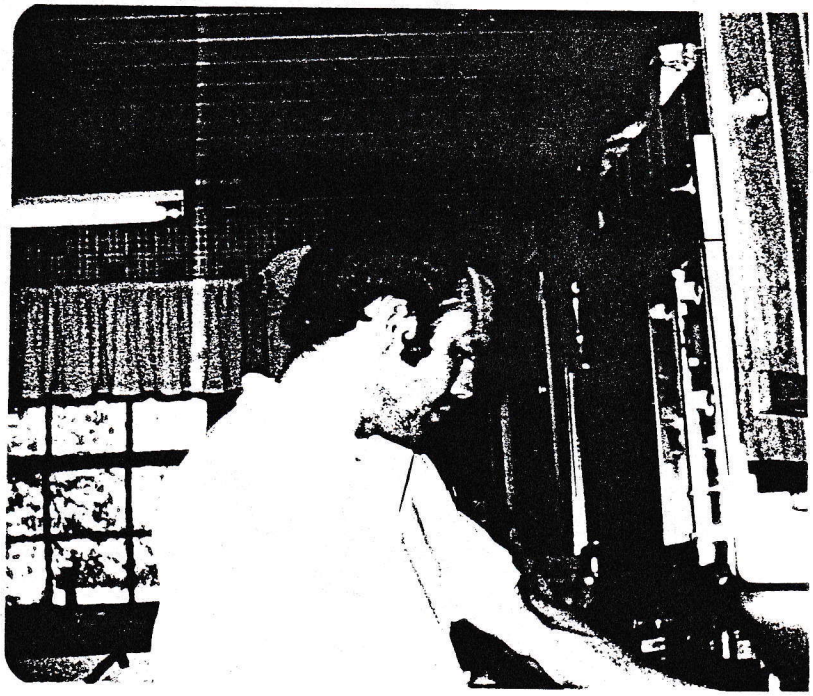

SEVENTH GENERATION

TERRY PRINCE K. DOPSON,[7], (Juliana Hamberg Prince,[6], Lavinia Ann Wheat Hamberg,[5], Patrick Henry Jr.[4], Patrick Henry Sr.[3], Ila Nunn,[2], and Basil Wheat,[1]).

Terry Prince Kreimeier Dopson,[7], was born 10 August 1949, at Poplar Bluff, Missouri. Member of the Methodist Church, at Pocohontas, Arkansas. Her father and mother are, Wm. Morgan and Juliana (Judy) Prince.

Her first husband name was Kreimeier. I do not know what his first name was. They had two children by this marriage.

Terry's second marriage was to Larry Martin Dopson. They married at Mt. Nebo, Arkansas, near Dardanelle, Arkansas, on 25 July 1980.

Children of (?) and Terry Prince Kreimeier:

1. Christie Lynn Kreimeier,[8], was born, 4 July 1967, at Stuttgart, Arkansas.

2. Mitsy Leigh Kreimeier,[8], was born 14 Auguat 1971, at Pine Bluff, Arkansas.

Source of data: Juliana H. Prince, Box 209, Dardanelle, Ark.
"The Sentinel Paper,"August 13, 1980, Clarendon, Arkansas.
Records of Mrs. Mary Frances Martin Wheat Surguine.
Pictures from Juliana Hamberg Prince.

PICTURES BELOW ARE OF TERRY PRINCE DOPSON, AGE 31, ON MT. NEBO, NEAR DARDANELLE, BY THE OLD DORTCH COTTAGE. ALSO OTHER PICTURE IS OF LARRY DOPSON, TERRY'S HUSBAND.

SEVENTH GENERATION

Terry Prince Dopson,[7]
Continued:

PICTURE AT RIGHT
LARRY DOPSON
TERRY'S HUSBAND
LOOKING AT THE
SCENERY AT MT. NEBO.

ROY HOUSTON LANE JR.[7], (Virginia Wheat Lane,[6], William Eagle Wheat,[5], Patrick Henry Jr.[4], Patrick Henry Sr.[3], Ila Nunn,[2], and Basil Wheat[1]).

Roy Houston Lane Jr.[7], was born 3 January 1932, at Decatur, Illinois. His father was Roy Houston Lane Sr. and his mother is Virginia Elise Wheat Lane. His father, died several years ago.

Roy married, (1) Billie Jean Connell 17 April 1949 in Hernanden, Mississippi. They divorced 14 January 1954. They had one daughter by this marriage. Billy Jean Connell was born 12 February 1931, Mila, Tennessee.

Children of Roy Houston and Billy Jean Connell Lane:

1. Dixie Lee Lane,[8], was born 17 May 1950, Memphis, Tennessee. She married Jack Martin.

Source of data: Records from Mrs. Virginia Wheat Lane. Records of Mrs. Mary Frances Martin Wheat Surguine. Pat H. Wheat Family Bible.

Roy Houston Lane Jr.[7], married (2), Mary Lou Turner. She was born 12 December 1936, Memphis, Tennessee. They married 21 June 1957. They have three children.

SEVENTH GENERATION

Roy Houston Lane Jr.[7]
Continued:

Children of Roy Houston and Mary Lou Turner Lane Jr.:

1. Roy Houston III,[8], was born 15 June 1958, at Memphis, Tennessee.

2. Richard Taylor Lane,[8], was born 19 March 1965.

3. William Eagle Lane,[8], was born 31 August 1968.

Source of data: Mrs. Virginia Wheat Lane.
Mrs. Mary Frances Martin Wheat Surguine.
Obituary newspaper clippings of Roy Houston Lane Sr. from the Lonoke Democrat Newspaper.
Picture of Roy and Mary Lou Turner Lane Jr. from Mrs. Mary Frances Martin Wheat Surguine.

PICTURE AT RIGHT
ROY HOUSTON LANE JR.
MARY LOU TURNER LANE
CLARENDON BEACH,
CLARENDON, ARKANSAS
WHEAT FAMILY REUNION
JUNE 7, 1959.

WILLIAM ARTHUR LANE,[7], (Virginia Wheat Lane,[6], William Eagle Wheat,[5], Patrick Henry Jr.[4], Patrick Henry Sr.[3], Ila Nunn,[2], and Basil Wheat,[1]).

William Arthur Lane,[7], was born 29 July 1934, at Kansas City, Missouri. His father was the late Roy Houston Lane Sr. and his mother is Virginia Elise Wheat Lane. In 1983, she is still living.

He married Patricia Ann Fitzgerald, 30 November 1957, at St. Peter's Church, Memphis, Tennessee. They reside at 1786 San Bernardo, Memphis, Tennessee, 38116.

Patricia Ann Fitzgerald, was born 16 September 1934, at Memphis, Tennessee. She joined the St. Joseph's Church, at Memphis, Tennessee, 20 October 1934. Her parents were, Harry J. and Johannah Gertrude O'Neill Fitzgerald.
Source of data: Mrs. Virginia Wheat Lane. Records of Mrs. Mary Frances Martin Wheat Surguine.

SEVENTH GENERATION

William Arthur Lane,[7]
Continued:

Children of William Arthur and Patricia Ann Fitzgerald Lane:

1. William Arthur Lane Jr.,[8], was born 8 February 1963, at Memphis, Tennessee.

2. Mary Patricia Lane,[8], was born 12 March 1965, at Jackson, Tennessee.

3. Josephine Louise Lane,[8], was born 18 August 1970, at Memphis, Tennessee.

4. Kathleen O'Neill Lane,[8], was born 22 April 1972, at Memphis, Tennessee.

5. Teresa Ann Lane,[8], was born 11 August 1973, Memphis, Tennessee.

6. Eileen Bernadette Lane,[8], was born 28 April 1975, at Memphis, Tennessee.

Source of data: Pat H. Wheat Family Bible, in my possession.
Mrs. Virginia Wheat Lane.
Mrs. Patricia Ann Fitzgerald, wife of William Arthur Lane.
Mrs. Mary Frances Martin Wheat Surguine, furnished several of pictures of the William Arthur Lane Family.

PICTURE AT RIGHT
FROM LEFT TO RIGHT
PAT MILLER
SCOTTY (?)
ON HORSE
BILLY LANE
LAVINIA ANN WHEAT
LEO HAMBERG
LAVINIA ANN WHEAT HAMBERG
MARCUS EDWARD WHEAT
WILLIAM EAGLE WHEAT
ROY HOUSTON LANE JR.
UNIDENTIFIED MAN
THOMAS WALTON WHEAT SR.
ON MT. NEBO, ARKANSAS

SEVENTH GENERATION

William Arthur Lane,[7]
Continued:

PICTURE AT RIGHT
WILLIAM ARTHUR LANE
PATRICIA FITZGERALD LANE
7 JUNE 1959
CLARENDEN BEACH
CLARENDON, ARKANSAS
WHEAT FAMILY REUNION

PICTURE AT RIGHT
IN FRONT OF PICTURE
WILLIAM ARTHUR LANE FAMILY
WILLIAM ARTHUR LANE
PATRICIA FITZGERALD LANE
TWO OF THEIR CHILDREN
WILLIAM ARTHUR LANE JR.
MARY PATRICIA LANE
IN BACKGROUND
ROY HOUSTON LANE JR.
LOIS WHEAT & GAYE WHEAT
DR. MARCUS EDWARD WHEAT JR.
MARCUS EDWARD WHEAT SR.
ON MT. NEBO, 4 JULY 1967

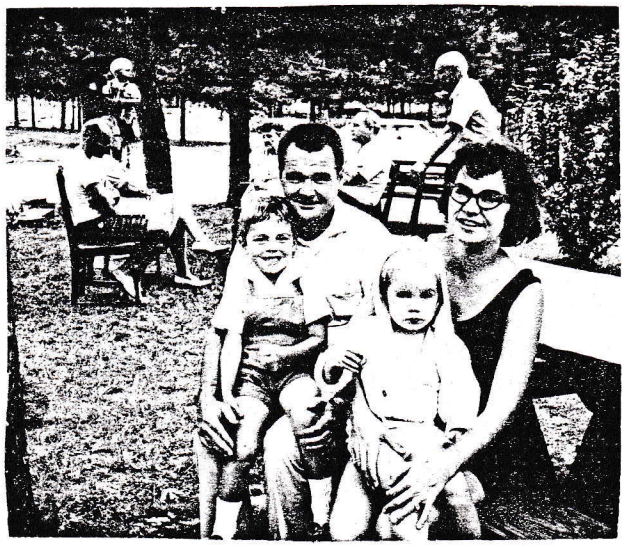

DIANNE DESLAURIERS,[7], (Anne C. Wheat DesLauriers,[6], Ila Nunn,[5], Patrick Henry Jr.[4], Patrick Henry Sr.[3], Ila Nunn,[2] and Basil Wheat,[1]).

Dianne DesLauriers,[7], was born 16 April 1945. She is the daughter of Arthur (Art) and Anna Cordell Wheat DesLauriers. Dianne was born at Little Rock, Arkansas.

She married, Virgil Walker Trotter. He was born 13 May 1944, at Monticello, Arkansas. His parents were William Yates and Patricia Hayes Trotter.

This family have two children.

Source of data: Mrs. Wnn Wheat DesLauriers, parent of Dianne. 10 Idlewood Place, Maumelle, Arkansas, 72118. Also, Ann Wheat Bryan, personal information.

DIANNE DESLAURIERS
BOBBY BURKS
WEDDING OF
JAMES HARLON BRYAN AND
LAVINIA ANN WHEAT
APRIL 18, 1954

SEVENTH GENERATION

Dianne DesLauriers Trotter,[7]
Continued:

Children of Virgil Walker and Dianne DesLauriers Trotter:

1. Gregory Ford Trotter,[8], was born 2 August 1970, at New Orleans, Louisiana.

2. Arthur Hayes Trotter,[8], was born 29 October 1974, at Kansas City, Kansas.

Source of Information from Ann Wheat DesLauriers, 28 November 1982. Picture from Ann Wheat DesLauriers.

PICTURE AT RIGHT
DIANNE DESLAURIERS
DAUGHTER OF
ART AND ANN WHEAT
DESLAURIERS
1963

SHIRLEY KILLEEN DESLAURIERS,[7], (Anna C. Wheat DesLauriers,[6], Ila Nunn,[5], Patrick Henry Jr.[4], Patrick Henry Sr.[3], Ila Nunn,[2] and Basil Wheat,[1]).

Shirley Killeen DesLauriers,[7], was born 26 May 1948, at Little Rock, Arkansas. Her father and mother are, Arthur (Art) and Anna Cordell Wheat DesLauriers.

She married Willis Dodge Cronkhite III, at Mt. Nebo, Ark., He was born 10 April 1947, at Trenton, New Jersey. His parents, Willis Dodge and Joyce Baldwin Cronkhite II.

Shirley Killeen is a doctor in Little Rock, Arkansas.

She and her husband have one child.

Children of Willis Dodge and Shirley Killeen DesLauriers Cronkhite III, are:

1. Benjamin DesLauriers Cronkhite,[8], born in 1981, at Dallas, Texas.

SEVENTH GENERATION

Shirley Killeen DesLauriers Cronkhite III,[7] Continued:

PICTURE AT RIGHT
SHIRLEY KILLEEN DESLAURIERS
CRONKHITE III

Source of data: Her mother, Ann Wheat DesLauriers.
Pat H. Wheat Family Bible
Ann Wheat Bryan, personal information.

ROBIN ANN DESLAURIERS,[7], (Anna C. Wheat DesLauriers,[6], Ila Nunn Wheat,[5], Patrick Henry Jr.[4], Patrick Henry Sr.[3], Ila Nunn,[2] and Basil Wheat,[1]).

Robin Ann DesLauriers,[7], was born 31 December 1951, at Lake Village, Arkansas. Her parents are Arthur (Art) and Anna Cordell Wheat DesLauriers.

She married, 18 May 1974, Charles D. Steigler Jr. His parents are Charles D. and Ethel Betty Steigler. Charles D. Steigler Jr. was born 14 September 1949, at Hot Springs, Ark.

This couple has two children.

Children of Charles D. and Robin Ann DesLauriers Steigler Jr.:

1. Allison Ann Steigler,[8], was born 1978, at El Dorado, Arkansas.

2. Lauren DesLauriers Steigler,[8]. was born 1981 at El Dorado, Arkansas.

PICTURE AT RIGHT
ROBIN ANN DESLAURIERS
(STEIGLER)
DAUGHTER OF ART AND ANN
WHEAT DESLAURIERS
Source of data: Ann Wheat DesLauriers, parent of Robin.

SEVENTH GENERATION

HENRY HUDSON THARP,[7], (Mary Lois Wheat Tharp,[6], Thomas Walton Wheat Sr.[5], Patrick Henry Jr.[4], Patrick Henry Sr.[3], Ila Nunn,[2], and Basil Wheat,[1]).

Henry Hudson Tharp,[7], was born 12 October 1955, at Little Rock, Arkansas. His parents were, the late Henry Hudson Tharp Sr. and Mary Lois Wheat Tharp.

As far as I know he is not married.

PICTURE AT RIGHT
IN BACKGROUND
FROM LEFT TO RIGHT
ROBIN DESLAURIERS
GLADYS EVELYN GIBSON WHEAT
JULIANA HAMBERG PRINCE
SHIRLEY WHEAT
BOY IN FRONT OF PICTURE
HENRY HUDSON THARP JR.
27 APRIL 1958, WHEAT
FAMILY REUNION AT SEARCY,
ARK. HOME OF PAT H. WHEAT
WHEAT MOTEL

Source of data: Pat H. Wheat Family Bible.
Information from his mother Mrs. Mary Lois Wheat Tharp.
Picture from Mrs. Mary Frances Martin Wheat Surguine.

MARY JO THARP,[7], (Mary Lois Wheat Tharp,[6], Thomas Walton Wheat Sr.[5], Patrick Henry Jr.[4], Patrick Henry Sr.[3], Ila Nunn,[2] and Basil Wheat,[1]).

Mary Jo Tharp,[7], was born 30 January 1958, at Little Rock, Arkansas. Her parents were the late Henry Hudson Tharp Sr., and Mary Lois Wheat Tharp.

She married Jerry Wayne Thomas, 15 March 1980.

Source of data: Pat H. Wheat Family Bible in my possession.
Information from her mother, Mrs. Mary Lois Wheat Tharp.
Data from Mrs. Mary Frances Wheat Surguine.

KERRY ANN SUTHERLIN,[7], (Rita Ann Wheat Sutherlin,[6], Thomas Walton Wheat Sr.[5], Patrick Henry Jr.[4], Patrick Henry Sr.[3], Ila Nunn,[2], and Basil Wheat,[1]).

Kerry Ann Sutherlin,[7] was born 26 August 1950, at El Dorado, Arkansas. Her parents are Edward and Rita Ann Wheat Sutherlin.

SEVENTH GENERATION

Kerry Ann Sutherlin
Feuers,7
Continued:

Kerry Ann Sutherlin,7, married Stanley Randall Feuers, 6 June 1972, Marshall, Missouri. He was the son of Chester and Mary Feuers. He was born 6 August 1950, at Gilliom, Missouri.

They have two children.

Children of Stanley Randall and Kerry Ann Sutherlin Feuers:

1. Christopher Edward Feuers,8, was born 23 February 1973, at Fayette, Missouri.

2. Courtney Dawn Feuers,8, was born 19 September 1974, at Marshall, Missouri.

Source of data: Mrs. Rita Ann Wheat Sutherlin, (Mrs. Ed., Sutherlin. 1123 Edwards Rd., Greenville, S. Carolina, 29615, address in 1983.

LYNN WALTON SUTHERLIN,7, (Rita Ann Wheat Sutherlin,6, Thomas Walton Wheat Sr.5, Patrick Henry Jr.4, Patrick Henry Sr.3, Ila Nunn,2, and Basil Wheat,1).

Lynn Walton Sutherlin,7, was born 7 May 1952, at El Dorado, Arkansas. Her parents are Edward and Rita Ann Wheat Sutherlin.

Lynn, married (1) Paul F. Ross II. (Divorced)

Children of Paul F. and Lynn Walton Sutherlin Ross II:

1. Stacey Lynn Ross,8, was born 1 March 1972, at Marshall, Missouri. (Sutherlin's are legal guardians).

Lynn Walton Sutherlin Ross II, married (2) Jack C. Evans Jr., December 1977, at Union, Missouri.

Children of Jack C. and Lynn Walton Sutherlin Ross Evans Jr.:

1. Sean Patrick Evans,8, was born, 5 March 1980, at Toole, Utah. (Not sure of name as I couldn't read it).

Source of data: Mrs. Rita Ann Wheat Sutherlin. (Mrs. Ed.).

SEVENTH GENERATION

LEE ANNE SUTHERLIN,[7], (Rita Ann Wheat Sutherlin,[6], Thomas Walton Wheat Sr.[5], Patrick Henry Jr.[4], Patrick Henry Sr.[3], Ila Nunn,[2], and Basil Wheat,[1]).

Lee Anne Sutherlin,[7], was born 21 February 1974, at Macon, Missouri. Her parents are Edward and Rita Ann Wheat Sutherlin.

Source of data: Mrs. Rita Ann Wheat Sutherlin, (Mrs. Ed.).

JULIA WHEAT,[7], (Thomas Walton Wheat Jr.[6], Thomas Walton Sr.[5], Patrick Henry Jr.[4], Patrick Henry Sr.[3], Ila Nunn,[2], and Basil Wheat,[1]).

Julia Wheat,[7], was born 5 January 1957, in Germany, and died 7 January 1957.

Source of data: Mrs. Mary Frances Martin Wheat Surguine.

SUSAN ELIZABETH WHEAT,[7], (Thomas Walton Wheat Jr.[6], Thomas Walton Sr.[5], Patrick Henry Jr.[4], Patrick Henry Sr.[3], Ila Nunn,[2] and Basil Wheat,[1]).

Susan Elizabeth Wheat,[7], was born 8 February 1958, at Killeen, Texas. She was the daughter of the late Lt. Col. Thomas Walton Wheat Jr. and Carolyn Sue Buntley Wheat.

Source of data: Obituary clipping from newspaper of Thomas Walton Wheat Jr. Name and date of paper not available.

REBECCA WHEAT,[7], (Thomas Walton Wheat Jr.[6], Thomas Walton Sr.[5], Patrick Henry Jr.[4], Patrick Henry Sr.[3], Ila Nunn,[2] and Basil Wheat,[1]).

Rebecca Wheat, is a child of this couple and I have no known dates concerning this person. Her name appeared in the Obituary clipping from the newspaper account of Thomas Walton Wheat Jr. (Source of data).

THOMAS WALTON WHEAT III,[7], (Thomas Walton Wheat Jr.[6], Thomas Walton Sr.[5], Patrick Henry Jr.[4], Patrick Henry Sr.[3] Ila Nunn,[2], and Basil Wheat,[1]).

Thomas Walton Wheat III,[7], was born 9 September 1959, at Killeen, Texas.
Source of data: Obituary Clipping of his father, Lt. Col. Thomas Walton Wheat Jr.

SEVENTH GENERATION

DAVID WHEAT,[7], (Thomas Walton Wheat Jr.[6], Thomas Walton Wheat Sr.[5], Patrick Henry Jr.[4], Patrick Henry Sr.[3], Ila Nunn,[2] and Basil Wheat,[1]).

There are no known dates concerning David Wheat.
David Wheat's parents were the late Lt. Col. Thomas Walton Wheat Jr. and Carolyn Sue Buntley Wheat, still living.

Source of Data: Obituary Clipping, of Lt. Col. Thomas Walton Wheat, with no name of newspaper attached.

JACK WRIGHT WHEAT II,[7], (Jack Wright Wheat,[6], Thomas Walton Wheat Sr.[5], Patrick Henry Jr.[4], Patrick Henry Sr.[3], Ila Nunn,[2], and Basil Wheat,[1]).

Jack Wright Wheat II,[7], was born, 11 April 1958, at Crossett, Arkansas. His parents are Jack Wright and Vada Carole Ketchum Wheat Sr.
Jack Wright Wheat's nickname is Buck Wheat.
He lived in Lonoke, Arkansas all his life. He was educated in Lonoke, Arkansas.
That is all I know about this person.

Source of data: Mrs. Vada Carole Ketchum Wheat, (Mrs. Jack Wright Wheat.

WILLIAM TODD WHEAT,[7], (Jack Wright Wheat,[6], Thomas Walton Wheat Sr.[5], Patrick Henry Jr.[4], Patrick Henry Sr.[3], Ila Nunn,[2] and Basil Wheat,[1]).

William Todd Wheat,[7], was born, 13 June 1962, at Baptist Kedical Center, Little Rock, Arkansas. His parents are, Jack Wright and Vada Carole Ketchum Wheat Sr.
William Todd Wheat, was raised and educated in Lonoke, Arkansas.
He married Laura Lynn Rochell, 31 July 1981, at First Pentecostal Church, at Lonoke, Arkansas. Laura Lynn, was born 9 March 1962, Little Rock, Arkansas. Her parents are Joe Wayne Rochelle and Fayon Warren Rochelle.
They have one child.

Children of William Todd and Laura Lynn Rochelle Wheat:

1. Amy Rochelle Wheat,[8], was born 9 March, 1982, at Little Rock, Arkansas.

Source of data: Mrs. Vada Carole Ketchum Wheat, (Mrs. Jack).

SEVENTH GENERATION

MELINDA GAY WHEAT,[7], (Dr. Marcus Edward Wheat Jr.[6], Marcus Edward Wheat Sr.[5], Patrick Henry Jr.[4], Patrick Henry Sr.[3], Ila Nunn,[2], and Basil Wheat,[1]).

Melinda Gay Wheat,[7], was born 14 August 1951, at Little Rock, Arkansas. Her parents are Dr. and Mrs. Marcus Edward Wheat Jr. They now live at Springdale, Arkansas.

Melinda Gay, married Samuel Allen Mason, 19 December 1970, at Bethany Bible Church now Fellowship Bible Church. Sam's parents names were Mr. and Mrs. Robert Paul Mason, from Springdale, Arkansas.

Sam Mason now has an office of C. P. A. He has had a big responsibility of helping take care of the Bible Believers Cassettes Library Inc. at Springdale, Arkansas.

Children of Samuel Allen and Melinda Gay Wheat Mason.

1. Jonathin Mason,[8], born about 1974, died about 17 April 1975. He died after open heart surgery at Texas Children's Hospital, Houston, Texas. Burial was in Benton County Memorial Gardens, near Rogers, Arkansas. (He was adopted).

2. Christina Leigh Mason,[8], was born 24 November 1975. (She also was adopted, her mother, Melinda Gay, gave me permission to use this term).

3. Carrie Ann Mason,[8], was born 16 February 1980, Springdale, Arkansas.

4. Marcus Allen Mason,[8] was born 22 October 1982, at Springdale, Arkansas.

Source of data: Pat H. Wheat Family Bible.
Mrs. Melinda Gay Wheat Mason.
A newspaper clipping, telling of the marriage of Melinda and Sam Mason. Name of paper is not attached.
Obituary clipping of Jonathin Edward Mason, of the Lonoke Democrat, April 17, 1975, Lonoke, Arkansas.

PICTURE AT RIGHT GRANDDADDY MARCUS EDWARD WHEAT SR. HOLDING MELINDA GAY WHEAT IN WHEAT HOME AT LONOKE, ARKANSAS ABOUT 1951.

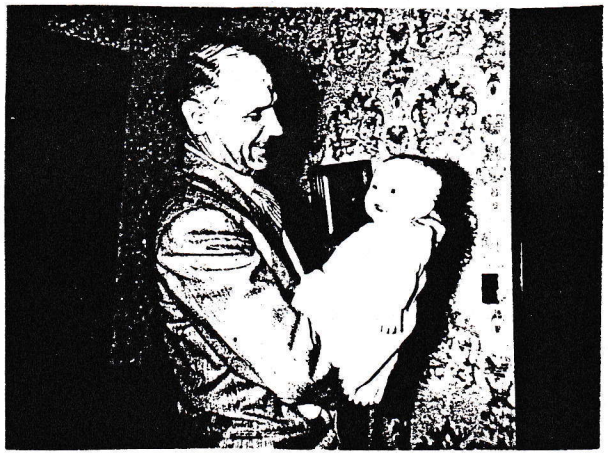

SEVENTH GENERATION

Melinda Gay Wheat Mason,[7]
Continued:

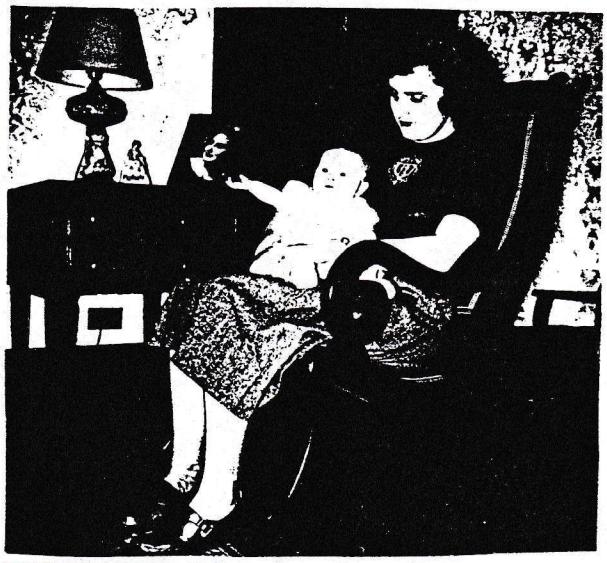

PICTURE AT RIGHT
AUNT LAVINIA ANN WHEAT
HOLDING,
MELINDA GAY WHEAT
IN WHEAT HOME AT
LONOKE, ARKANSAS
ABOUT 1951

PICTURE AT RIGHT
GRANDMOTHER GLADYS
EVELYN GIBSON WHEAT
WATCHING MELINDA GAY
WHEAT IN CRADLE, IN
WHEAT HOME AT LONOKE,
ARKANSAS, ABOUT 1951

PICTURE AT RIGHT
FROM LEFT TO RIGHT
MELINDA GAY WHEAT
AUNT ANN WHEAT
JOY FRANCES WHEAT
DR. EDWARD WHEAT'S
HOME IN SPRINGDALE,
ARKANSAS. 1953

FROM LEFT TO RIGHT
MRS. MARCUS EDWARD WHEAT JR. DR. MARCUS EDWARD WHEAT JR.
MRS. FRANCES ROBINS
MELINDA GAY WHEAT
WEDDING OF MR. AND MRS. JAMES HARLON BRYAN
WHEAT HOMEPLACE
18 APRIL 1954
PHOTOGRAPH BY
WILLIAM HUGHES

SEVENTH GENERATION

Melinda Gay Wheat Mason,[7]
Continued:

Miss Melinda Gay Wheat
. . . Engaged to wed

Wheat, Mason Engagement Told

The engagement and approaching marriage of Miss Melinda Gay Wheat to Samuel Allen Mason, son of Mr. and Mrs. Robert Paul Mason, is being announced by her parents, Dr. and Mrs. Marcus Edward Wheat, Jr., all of Springdale.

Miss Wheat, who is the granddaughter of Mr. and Mrs. Marcus Edward Wheat of Lonoke and Mrs. Frank Robins, Jr., of Little Rock, is a student at the University of Arkansas.

Mr. Mason, who is the grandson of Mrs. N. M. Mason and the late Mr. Mason of Springdale and of Milton Buell of Tifton, Ga., and Mrs. Ada Buell of Siloam Springs, is a senior at the University where he is majoring in Accounting.

The wedding will be an event of Dec. 19 in Bethany Bible Church.

Mr. Edward Wheat drove to Benton Thursday and spent the night with his daughter, Mrs. Harlon Bryan. On Friday, Mr. Wheat, Mrs. Bryan and children Mark and Brenda and Mr. Thomas G. Johnston of Little Rock drove to Springdale to attend the wedding of Melinda Gay Wheat, granddaughter of Mr. Wheat.

SEVENTH GENERATION

Melinda Gay Wheat Mason,[7]
Continued:

PICTURE BELOW, IS MELINDA GAY WHEAT MASON, 19 December 1970. NAME OF PAPER, WAS NOT ATTACHED.

Mrs. Samuel Mason

SEVENTH GENERATION

Melinda Gay Wheat Mason,[7]
Continued:

Melinda Gay's wedding. The name of newspaper was not cut out nor was the date.

Miss Wheat, Mr. Mason Are Married

SPRINGDALE — Miss Melinda Gay Wheat and Samuel Allen Mason were married at 4:30 p.m. Saturday in Bethany Bible Church. A reception in the home of the bride's parents, Dr. and Mrs. Marcus Edward Wheat Jr., was held after the ceremony. The bridegroom is the son of Mr. and Mrs. Robert Paul Mason.

Vows were solemnized by Rev. John Broughton. Fred Barbee, organist, and Carl Mitchell, soloist, presented nuptial music.

Dr. Wheat gave his daughter in marriage. A Victorian neckline and jabot of Venise lace accented the bride's Empire gown of peau de soie. The bishop sleeves were cuffed with lace and the skirt, slim in front, formed a circular train. Her veil of illusion was attached to a peau de soie bow trimmed with pearls. She carried a Colonial bouquet of garnet sweetheart roses, feathered white carnations and baby's breath centered with an orchid.

Attending the bride were her sisters, the Misses Joy Frances and Merry Ann Wheat.

—Photo by Roy M. Walton
MRS. SAMUEL MASON

Asa Hutchinson served as best man. James Longmate of Rogers acted as groomsman and ushers were Steve Plant of Fayetteville and Randy Bowen.

After a trip the couple will be at home in Fayetteville. Both are students at the University of Arkansas.

JOY FRANCES WHEAT,[7], (Dr. Marcus Edward Wheat Jr.[6], Marcus Edward Sr.[5], Patrick Henry Jr.[4], Patrick Henry Sr.[3], Ila Nunn,[2] and Basil Wheat,[1]).

Joy Frances Wheat,[7], was born 17 November 1953, at Springdale, Arkansas. Her parents are Dr. and Mrs. Marcus Edward Wheat Jr. of Springdale, Arkansas.

Joy Frances is not married in 1983. She teaches school

December, 1982

Ann the Barrow
the
Mark, Brenda, the James –

What a special time Thanksgiving was for us as we reflected on the challenges and blessings we've experienced this year! We can't resist sharing some of the highlights with you, our family and friends, so you can rejoice with us.

Our new son, Marcus, tops our list of this year's blessings! The apprehension we felt about the impending Caesarean delivery was turned to perfect peace and acceptance as many prayers were offered on our behalf. The epidural anesthesia allowed me to be comfortably awake and aware during the birth. Sam sat next to me and held my hand as Dr. Frank DeSandre, assisted by my dad, "PaPaw" (Ed) Wheat, delivered our son. An unforgettable sight for all of us will be our daughter Christie's shining eyes as brand-new brother Marcus--just minutes old--was placed in her eager arms as she stood in the hospital corridor surrounded by Great-Granddaddy Wheat, "Mum" (Gay) Wheat, Aunt Merry Ann, and "Granny" (Lila) and "PawPaw" (Bob) Mason. After the traditional nursery weigh-in, Marcus was brought to my room where we all (grandparents, too!) took turns holding him and admiring him from every angle.

Marcus is named after my Granddaddy and Daddy--Marcus Edward Wheat, Sr. and Jr.--and Marcus means defender. Allen, meaning harmonious one, is Sam's middle name. So we are trusting that spiritually he will live up to his name as a harmonious defender of the faith.

My super speedy recovery was greatly facilitated by the excellent care and encouragement of Mum and Lila and, of course, Sam (who somehow always wound up drawing the graveyard shift!) during my two-day hospital stay and for two weeks at home. Sam's sister, Janice, kept our Carrie for an entire week so we could get settled in at home somewhat before tackling the routines of two "small wonders". Neighbors and church friends brought meals to us so faithfully. How can we ever thank everyone adequately?

We are especially thankful, too, for Sam's new job situation. As many of you already know, he opened his own C. P. A. practice last January. Business has been steady, and we are particularly enjoying the flexibility that comes with being your own boss. Feeling free to drop in at his office for lunch or a quick hello when running errands downtown with the children has been fun, too. With tax season upon us once again, the pace should really start picking up. Responsibilities as Elder at Fellowship Bible Church, working through the book of Matthew in the men's Bible Study Fellowship, and being a new member of Kiwanis occupies what free time Sam doesn't spend alternately leading and assisting on our home front.

With Sam's job change, we were caught without health or hospitalization insurance when we found out we were expecting a second "miracle baby". And so it is quite miraculous to us that our entire hospital bill is paid in full.

(over)

Our girls are growing up....

Christie, just-turned 7, cheerfully gave up her bedroom to Marcus and is adjusting to sharing a room with little sister. She admits the more crowded conditions and lack of privacy when her friends are visiting are a hassle at times. In first grade at Shiloh Christian School, she is learning to read and do arithmetic and jump rope. If she could just learn her Bible verses and spelling words as easily as she recites those rhythmic jump rope chants!

Two-and-a-half-year-old Carrie is thrilled with her new big sister status. That's another real answer to prayer! She stations herself on her step stool beside me and patiently holds the fresh diaper or the bath towel as she observes and keeps up a running commentary on the proceedings. She's a non-stop conversationalist, faithfully following in the footsteps of her mom and big sis.

Except for supervising our church nursery and Bible Study Fellowship, I stuck pretty close to home this fall getting ready for baby's arrival and spending just-me-and-mom time with Carrie. Mothering 3 is a precious privilege that often overwhelms me right now. I'm having all sorts of new opportunities to trust the Lord for fresh insight and extra patience and energy now that I'm "on call" 'round the clock.

Though she is missed much, it is special to have the assurance that Sam's "Grandma Virgie" (Mason) is spending her first "Christmas in Heaven", having gone Home to be with her Savior in September following a long bout with diabetes.

Of course, the one thing we are always most thankful for is our own personal relationship with our Lord and Savior Jesus Christ, made possible by the fact that our loving Heavenly Father planned and permitted His only Son's death on our behalf. It is our prayer that the coming Christmas celebrations will remind us all to reflect with grateful hearts on His sacrifice for us.

In His flock,

Cynthia

Still remembering that extra-sweet birthday card you sent to me in Aug.! Mother & Daddy have been invited to do a 3-week seminar ministry in Australia! What next!?
Have a wonderful Christmas!

SEVENTH GENERATION

Joy Frances Wheat,[7]
Continued:

at Moody Christian Academy, at Tulsa, Oklahoma.

Joy has worked in her father's Clinic in Springdale, Arkansas. She has worked for Scriptural Counsel, at her father's office.

Enclosed is a letter we received last Christmas from Joy, it is quite interesting. I would like to share it with you. It is on the next page.

Source of data: Pat H. Wheat, Family Bible, in my possession. Dates from Mrs. Melinda Gay Wheat Mason, (Mrs. Sam). My own personal information.

PICTURE AT RIGHT:
JOY FRANCES WHEAT
ELEMENTARY SCHOOL
DAUGHTER OF DR. AND
MRS. M. EDWARD WHEAT
SPRINGDALE, ARKANSAS.

PICTURE AT RIGHT
JOY FRANCES WHEAT
A LITTLE OLDER.

PICTURE ABOVE
FROM LEFT TO RIGHT
MERRY ANN WHEAT
JOY FRANCES WHEAT
ABOUT 1969

SEVENTH GENERATION

Joy Frances Wheat,[7]
Continued:

PICTURE AT RIGHT
FRCM LEFT TO RIGHT
JOY FRANCES WHEAT
MRS. EDWARD WHEAT JR.
DR. M. EDWARD WHEAT JR.
MERRY ANN WHEAT

It's a girl!

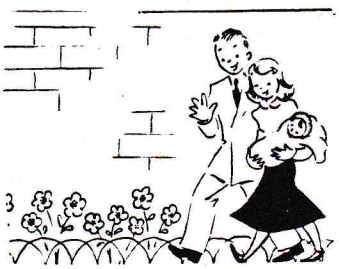

Name Joy Frances

Born on Nov. 17 Weight 7 lbs. Parents Gay + Ed
1953 Springdale, Ark.

I've moved to a new address.

Joy Wheat
318 E. 48th St.
Tulsa, OK 74105
(918) 747-2809

1993

New Address

Dec. 1982

Dear Harlon, Ann, and Brenda

By now you've seen the "I've Moved" card and asking "What in the world is Joy doing in Tulsa?" Well, we'll have to back up to the 1st of this year . . . that is when the Lord revealed some precious promises from Isaiah 43, the whole chapter pictures God's sovern control from the past and how He is going to act on our behalf . . . verses 18-21

> "Do not call to mind the former things, Or ponder things of the past. Behold, I will do something new, Now it will spring forth; Will you not be aware of it? I will even make a roadway in the wilderness, Rivers in the desert.
> The beasts of the field will glorify Me; The jackals and the ostriches; Because I have given water in the wilderness And rivers in the desert, To give drink to My chosen people. The people whom I formed for Myself, Will declare My praise."

From January to the 1st of August I worked for Scriptural Counsel which brought plenty of new challenges like: designing a new brochure to advertise Daddy's materials: seminars in Edmond OK, Columbus MS, Biloxi MS, Coral Ridge FL, and Sherman TX; Daddy finished his lastest cassette album "Before the Wedding Night"; designing a booth for Christian Booksellers Convention . . . but . . . back in the spring I began to have a real desire to return to teaching so in June I stepped out in faith . . . applied at only one school, Moody Christian Academy, now I'm the 1st grade teacher for 17 boys and 10 girls . . . they are really a precious bunch of children. I love teaching 1st grade! . . . So the Lord has done something New like He promised in Is. 43.

Winter and spring were filled with other activities besides just work like: helping teach another girls' Bible study on "God Can Make It Happen" (an excellent book on God's character and living by faith); going through Acts & Romans in Bible Study Fellowship; visits to & from out of state friends; changing roommates; helping remodel the farm house I was renting; attending a Bill Gothard seminar; Mike Cocoris came to teach the book of Colossians; wrecking my mother's car while in Tulsa on a business trip.

Summer was just as busy, all the family went to Mt. Nebo for a week; 2 single retreats; homecoming at New Life Ranch; attending my 10 year reunion from high school, now that dates me!; a week in CO & WY; CBA convention in Dallas; then the big move to Tulsa!

Before I tell about Tulsa let me give you an update on my family. Daddy & Mother have been on the go all year: traveling to seminars; on 6 TV talk shows; but most important of all delivering grandchildren . . . Melinda & Sam now have Christie, Carrie, and a new little boy, Marcus Allen, born Oct. 22 . . . Merry Ann & Rusty have a boy, Jimmy "Ray" III, born on Nov. 13 . . . our house will be alot different this Christmas!!

Tulsa has brought new experiences and plenty of times to see God's graciousness demonstrated through other believers. When I moved here, the LoVellettes graciously let me live in their home for 2 months, another gracious couple store my belongings, all because the house we (Leigh Sidwell & I, Dayla Baney was to live with us but she traded us for a husband) wanted was not available till Sept. 20th then it took another month of painting, wallpapering, cleaning, and all that goes with remodeling a large rent house . . . we didn't do all that alone . . . through the graciousness of new friends from Fellowship Bible Church we had help doing the work . . . the house is now very livable and has been providing a great place to enjoy the fellowship of many! As Isaiah 43:21 says it so beautifully; "the people whom I formed for Myself, will declare My praise." Let's praise Him together for His graciousness!!!

Would love to hear from you!
This will let you know what I've been doing!
Love Joy

SEVENTH GENERATION

Joy Frances Wheat,[7]
Continued:

Arkansas Democrat,
Little Rock, Ark.,
Sunday, April 3, 1983.
(ENGAGEMENTS)
Springdale--Dr. and Mrs. Ed. Wheat, announce the engagement of their daughter, Joy Frances, to Richard Franklin Shoemaker Jr., son of Mr. and Mrs. Richard Franklin Shoemaker Sr. of Tulsa, Okla. The bride-elect, a graduate of John Brown University, is a teacher at Moody Christian Academy in Tulsa. Her fiance, a graduate of Oklahoma University, is an estimator and project engineer for Forest Shoemaker Air Conditioning Co. The wedding will be June 4, in the Fellowship Bible Church in Tulsa.
Photograph was in the Arkansas Democrat.

Engagements

R. SHOEMAKER, J. WHEAT

Arkansas Gazette,
Little Rock, Arkansas.
Sunday, June 5, 1983.
Tulsa--Joy Frances Wheat, became the bride of Richard Franklin Shoemaker Jr., Saturday, at Fellowship Bible Church in Tulsa, under the direction of Bruce Ewing, the church pastor. Parents of the couple are Dr. and Mrs. Ed Wheat of Springdale, Ark., and Mr. and Mrs. Richard Franklin Shoemaker of Tulsa. Honor attendants were the bride's sisters, Mrs. Sam Mason of Springdale, and Mrs. Rusty Peoples of Cedarville, Arkansas, and the bridegrooms brother, Charles Shoemaker of Tulsa. After a wedding trip, the couple will be at home in Tulsa. The bridegroom is a mechanical contractor for Forrest Shoemaker Air Conditioning Company. Photograph at right of page was in the Arkansas Gazette.

MRS. RICHARD F. SHOEMAKER

Wheat-Shoemaker

The couple will be home at

3257 South 122 East Avenue

Tulsa, Oklahoma 74145

SEVENTH GENERATION

MERRY ANN WHEAT,[7], (Dr. Marcus Edward Jr.[6], Marcus Edward Sr.[5], Patrick Henry Jr.[4], Patrick Henry Sr.[3], Ila Nunn,[2] and Basil Wheat,[1]).

Merry Ann Wheat,[7], was born 17 November 1955, at Springdale, Arkansas. Though, Merry Ann, probably doesn't remember it but her Great, Grandmother, Gibson's birth date was 17 November 1877.

Merry Ann Wheat, married Jimmy Ray "Rusty" Peoples, 19 August 1978, at Springdale, Arkansas at the First Baptist Church. He was born 25 June 1953.

Merry Ann Wheat's parents are Dr. and Mrs. Marcus Edward Wheat Jr. of Springdale, Arkansas.

Merry Ann Wheat, worked in her fathers clinic and also in the Tape Library.

Merry Ann and Rusty have one child.

She was educated in Springdale, and graduated from High School there.

Child of Jimmy Ray "Rusty" and Merry Ann Wheat Peoples:

1. Jimmy Ray Peoples III,[8], was born 13 November 1982, at Springdale, Arkansas.

Source of data: Pat H. Wheat Family Bible in my possession. Mrs. Melinda Gay Wheat Mason, (Mrs. Samuel A.). Personal information.

This clipping does not have the name of the newspaper nor does it have the date.

Bassinet Set

Gay and Dr. Ed Wheat of Springdale have a daughter, Merry Ann, born November 15. Grandparents are Mrs. Frank E. Robins Jr. and Mr. a ndMrs. Ed Wheat of Lonoke. Great grandparents are Mr. and Mrs. Samuel Crockett Sims of Hazen and Mrs. William Gibson of Nashville.

PICTURE BELOW, DR. MARCUS EDWARD WHEAT JR.
FROM LEFT TO RIGHT, JOY FRANCES WHEAT, MERRY ANN WHEAT, MELINDA GAY WHEAT.

SEVENTH GENERATION

Merry Ann Wheat Peoples,[7]
Continued:

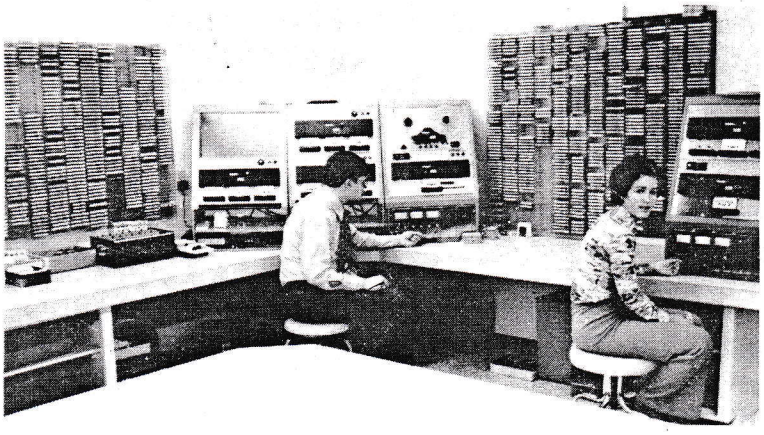

PICTURE ABOVE
SAMUEL ALLEN MASON AND MERRY ANN WHEAT
BIBLE BELIEVERS CASSETTE TAPE LIBRARY
SPRINGDALE, ARKANSAS.

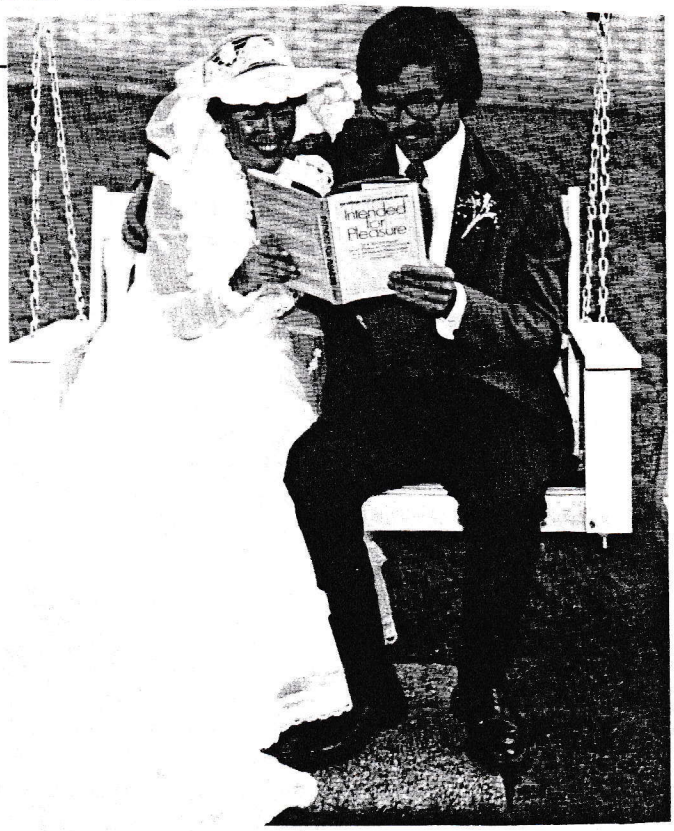

PICTURE AT RIGHT
MR. AND MRS. JIMMY
RAY PEOPLES. READING
MERRY ANN'S FATHER'S
BOOK, INTENDED FOR
PLEASURE. MERRY ANN'S
MOTHER, GAYE WHEAT, WAS
CO-AUTHOR OF BOOK ALSO.
THIS WAS FROM A BROCHURE
ADVERTISING, BOOKS AND
TAPES DR. WHEAT HAS
TAPED AND WRITTEN.

PICTURE AT LEFT
FROM LEFT TO RIGHT
MELINDA GAY WHEAT MASON
JOY FRANCES WHEAT
CHRISTIE MASON
MERRY ANN WHEAT PEOPLES
IN WHEAT HOME IN SPRINGDALE,
ARKANSAS.

SEVENTH GENERATION

JAMES MARCUS BRYAN SR.[7], (Lavinia Ann Wheat Bryan,[6], Marcus Edward Wheat Sr.[5], Patrick Henry Jr.[4], Patrick Henry Sr.[3], Ila Nunn,[2], and Basil Wheat,[1]).

James Marcus (Mark) Bryan,[7], was born 14 December 1957, at St. Vincent's Infirmary, Little Rock, Arkansas.
Mark Bryan's parents are James Harlon and Lavinia Ann Wheat Bryan.

Mark Bryan, was educated at Benton, Arkansas, and graduated from Benton High School in 1976. He graduated from Nashville Auto Diesel College at Nashville, Tennessee. He now works as a Diesel Mechanic at Little Rock Mack Truck Co., at Little Rock, Arkansas.

Mark is also a member of the First Presbyterian Church, Benton, Arkansas.

Mark, married (1) Janice Sue Clark, from Nashville, Tennessee. She was born 30 May 1962, at Nashville, Tennessee. Mark and Janice were married 14 February 1979, at Springfield, Tennessee. They divorced in 1982.

Mark has custody of their 3 year old son James Marcus Bryan Jr. Janice has custody of their two year old daughter, Misty Marie Bryan.

Children of James Marcus (Mark) and Janice Sue Clark Bryan:

1. James Marcus Bryan Jr.[8], was born 17 December 1979, at Benton, Arkansas.

2. Jessica Marie Bryan,[8], was born 1 April 1981, Died 22 April 1981, at Little Rock, Ark. She is buried in New Friendship Cemetery, Shaw, Arkansas, a small community near Benton, Arkansas.
   She was a premature baby weighing 2lbs. 7 oz. at birth. "She will make a beautiful tiny baby and Angel in God's Promised Land."

3. Misty Marie Bryan,[8], was born 18 January 1982, at Nashville, Tennessee.

Source of data: Family Bible of Pat H. Wheat, in my possession. Personal information as I am parent of James Marcus Bryan. I am his mother, my name is mentioned above.
A picture of Mark when he was about one year old from Mrs. Mary Frances Martin Wheat Surguine.

SEVENTH GENERATION

JAMES MARCUS BRYAN SR.[7]
Continued:

James Marcus Bryan Sr., married, (2), Patricia (Patty) Rochay Gossage, 28 July 1984, at the First Presbyterian Church, at Benton, Arkansas. Chaplain Glenn Womack, officiating.

Patricia (Patty), was born 1 November 1959, at Hawthorne, California. Her parents are Roy Oleaf and Charlotte Ann Carroll Gossage of Benton, Arkansas.

Patricia, (Patty), had two children, by former marriages.

Known children of Patricia (Patty) Gossage are:

A. Calvin Wyatt Gentry, B. April 6, 1979, at Benton, Saline County, Arkansas.

B. William Mikeal Gossage, B. 20 June 1981, at Benton, Saline County, Arkansas.

Source of Data: Patty's parents Family Bible. Information from Patricia Gossage.

PICTURE BELOW
MR. & MRS. JAMES MARCUS (MARK) BRYAN SR.
CHILDREN, FROM LEFT TO RIGHT, CALVIN WYATT GENTRY AND WILLIAM MIKEAL GOSSAGE AND JAMES MARCUS BRYAN JR.

SEVENTH GENERATION

JAMES MARCUS BRYAN SR.[7]
Continued:

The following article was in THE BENTON COURIER, Thursday Evening, August 2, 1984.
"GOSSAGE-BRYAN.
MARRIAGE IS SOLEMNIZED IN SATURDAY RITE.

Patricia Rochay Gossage and James Marcus Bryan, exchanged marriage vows in a Saturday afternoon ceremony at First Presbyterian Church of Benton.

Parents of the couple are Mr. and Mrs. Roy O. Gossage of Route 2, Benton, and Mr. and Mrs. James Harlon Bryan of Benton.

The bride is the granddaughter of Mr. and Mrs. Emmett Gossage of Benton and Mr. and Mrs. Raymond Carroll of California. The bridegroom is the grandson of the late Mr. and Mrs. Loyd Hoyt Bryan of Tull, Marcus Edward Wheat Sr. of Springdale, and the late Mrs. Edward Wheat of Lonoke.

Chaplain Glen Womack officiated at the ceremony. Nuptial music was provided by Hazel Smith, organist.

Brenda Ann Bryan, sister of the bridegroom, and James Harlon Bryan, father of the bridegroom served as honor attendants.

After a wedding trip to St. Louis, the couple will be at home in Benton where the bridegroom is a diesel mechanic with Builders Transportation Co. of Benton."

Source of Data: THE BENTON COURIER, Thursday Evening, August 2, 1984.

Ann's Notes: The names of the people mentioned on pages 218 A, & 218 B, will not appear in the regular Index, as the Index, was completed before this event.

SEVENTH GENERATION

James Marcus Bryan,[7]
Continued:

PICTURE AT RIGHT
JAMES MARCUS BRYAN IN
NURSERY AT ST. VINCENT'S
INFIRMARY. 14 DECEMBER 1957
SHADOW, LOOKING AT BABY IN
GLASS, WAS MARK'S GRANDMOTHER,
GLADYS EVELYN GIBSON WHEAT

PICTURE BELOW
LAVINIA ANN WHEAT BRYAN
MOTHER OF BABY
JAMES MARCUS BRYAN
14 DECEMBER 1957

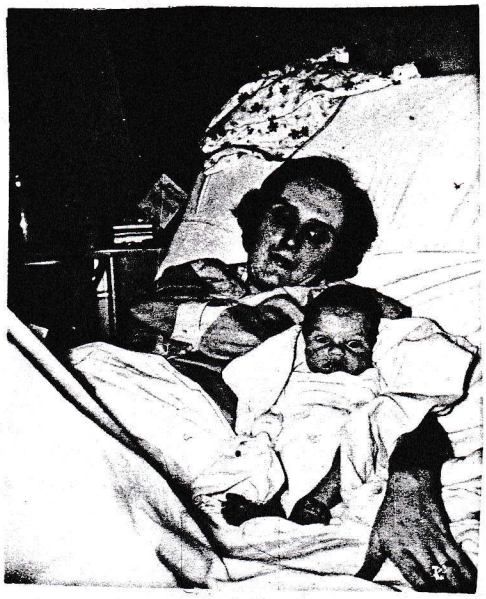

PICTURE ABOVE
JAMES HARLON BRYAN
FATHER OF BABY
JAMES MARCUS BRYAN
14 DECEMBER 1957

SEVENTH GENERATION

James Marcus Bryan Sr.[7]
Continued:

Pictures starting a few hours after birth, made at the hospital. He was born 14 December 1957.

• APR • 59

SEVENTH GENERATION

James Marcus Bryan Sr.[7]
Continued:

Picture was made by Clyde Davis Studio, at Benton, Arkansas. About January 1958.

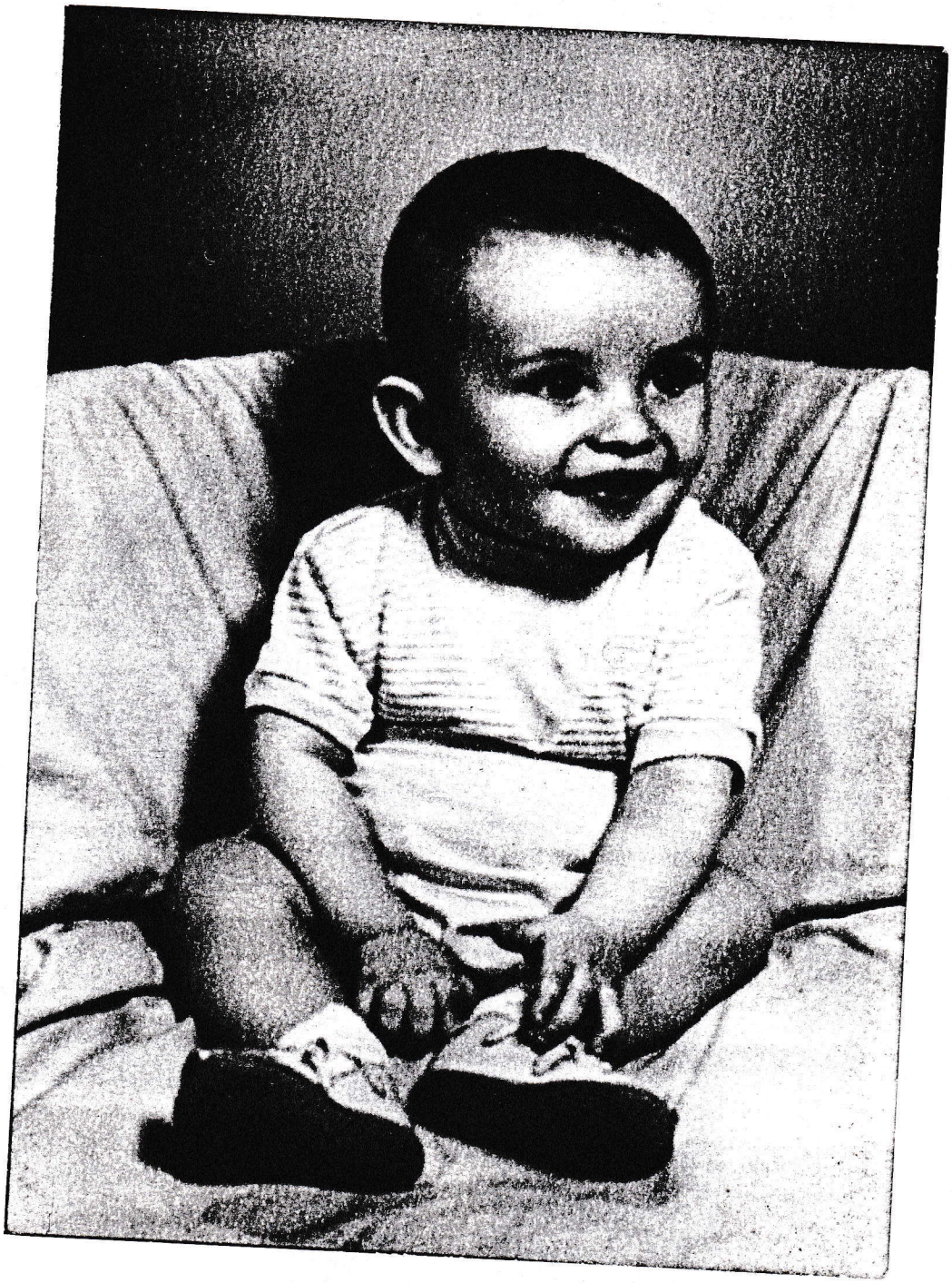

SEVENTH GENERATION

James Marcus Bryan Sr.[7]
Continued:

PICTURE BELOW, FROM LEFT TO RIGHT
JAMES MARCUS BRYAN AND SISTER BRENDA ANN BRYAN, AND SNOWBALL THE CAT. PICTURE MADE ABOUT 1966.

SEVENTH GENERATION

James Marcus Bryan Sr.[7]
Continued:

PICTURE ABOVE
JAMES MARCUS BRYAN
AGE 7, GRADE 1
1964

PICTURE ABOVE
JAMES MARCUS BRYAN
PROBABLY IN JUNIOR HIGH
SCHOOL.

PICTURE ABOVE
JAMES MARCUS BRYAN
11TH GRADE, AGE 16
1974

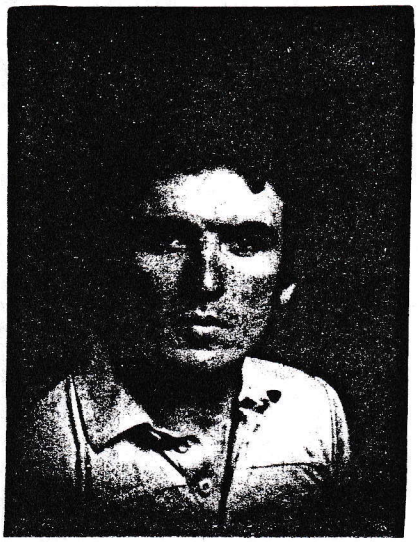

PICTURE ABOVE
JAMES MARCUS BRYAN
ABOUT 1981

SEVENTH GENERATION

James Marcus Bryan Sr.[7]
Continued:

PICTURE AT RIGHT
FROM LEFT TO RIGHT
MRS. LAVINIA ANN WHEAT BRYAN.
MARCUS EDWARD WHEAT SR.
JAMES MARCUS BRYAN JR.
JAMES MARCUS BRYAN SR.
1982 AT THE HOME OF
DR. AND MRS. MARCUS
EDWARD WHEAT JR.
SPRINGDALE, ARKANSAS

PICTURE AT RIGHT
FROM LEFT TO RIGHT
MARCUS EDWARD WHEAT SR.
MRS. LAVINIA ANN WHEAT BRYAN
JAMES MARCUS BRYAN SR.
JAMES MARCUS BRYAN JR.
JAMES HARLON BRYAN
1982, AT THE HOME OF
DR. AND MRS. MARCUS
EDWARD WHEAT JR.
SPRINGDALE, ARKANSAS.

SEVENTH GENERATION

BRENDA ANN BRYAN,[7], (Lavinia Ann Wheat Bryan,[6], Marcus Edward Wheat Sr.[5], Patrick Henry Jr.[4], Patrick Henry Sr.[3], Ila Nunn,[2], and Basil Wheat,[1]).

Brenda Ann Bryan,[7], was born 18 September 1959, at Little Rock, Arkansas. Her parents are James Harlon and Lavinia Ann Wheat Bryan. She was born in St. Vincents Infirmary.

Brenda was educated in Benton, Arkansas, and graduated from Benton High School in 1978. She attended the University of Arkansas at Fayetteville, Arkansas. Also attended UALR, at Little Rock, Arkansas. She is a graduate of Arkansas School of Floristry, Little Rock, Ark. 6 April 1982. She is a graduate of Barbizon School of Modeling, Little Rock, Ark. She graduates from this school, March 13, 1983.

She is also a member of the First Presbyterian Church, Benton, Arkansas. She attends the Women of the Church meetings.

Brenda is a member of the Provincia De La Sal Chapter, National Society Daughters of the American Revolution, Benton, Arkansas. She went in on Charles O'Kelley lineage. This was on her father's side of the family.

She enjoys music and art. She can play the piano, banjo, and guitar. She is teaching banjo at the present time.

She likes animals and has several cats and dogs. She is very sympathetic toward animals.

At the present date of 1983, she is not married.

Source of data: Pat H. Wheat Family Bible.
Personal information from mother.

PICTURE AT RIGHT
BRENDA ANN BRYAN
SHE WAS ONLY A
FEW HOURS OLD
WHEN THIS WAS
TAKEN

SEVENTH GENERATION

Brenda Ann Bryan,[7]
Continued:

PICTURE BELOW
ABOUT 1977

PICTURE BELOW
ABOUT 1978

PICTURE BELOW
1st GRADE

PICTURE BELOW
1983

SEVENTH GENERATION

Brenda Ann Bryan,[7]
Continued:

Recently, Brenda Ann Bryan, has finished requirements and graduated from the Barbizon School of Modeling at Little Rock, Arkansas. She graduated March 13, 1983.

PICTURE ABOVE
BRENDA ANN BRYAN, AGE 22, SERVED AS
PAGE-AT-LARGE AT 74th NATIONAL SOCIETY DAUGHTERS
OF THE AMERICAN REVOLUTION AT PINE BLUFF, ARK.,
ABOUT 1982.

SEVENTH GENERATION

Brenda Ann Bryan,[7]
Continued:

PICTURE ABOVE
BRENDA ANN BRYAN, AGE 22, SERVED AS
PAGE-AT-LARGE, AT 74th NATIONAL SOCIETY DAUGHTERS
OF THE AMERICAN REVOLUTION AT PINE BLUFF, ARK.,
THE YEAR OF 1982.

SEVENTH GENERATION

Brenda Ann Bryan,[7]
Continued:

PICTURE AT
RIGHT
BRENDA ANN
BRYAN

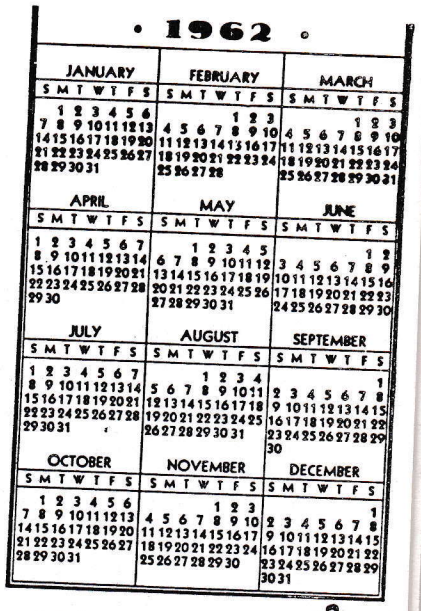

PICTURE AT RIGHT
WAS IN THE BENTON COURIER,
THURSDAY EVENING, FEBRUARY
24, 1983.
The newspaper article states,
"Bryan will represent the
Provincia de la Sal"
It also states that,

"Brenda Ann Bryan, a Junior member of the Provincia de La Sal Chapter, National Society Daughters of the American Revolution, will represent the Benton Chapter and carry the chapter flag in opening ceremonies at the upcoming 75th state DAR Convention, to be held at Fayetteville.

Miss Bryan will also serve for the second consecutive year, as "page-at-large" during the convention.

The duties of page-at-large include carrying messages, carrying the chapter flag in various processions, and assisting a visiting national or state officer to whom the page is assigned.

Brenda Ann Bryan

Miss Bryan, the daughter of Mr. and Mrs. James Harlon Bryan of Benton, serves the local NSDAR chapter as librarian and as chairman of the junior American citizens' committee.

SEVENTH GENERATION

Brenda Ann Bryan,[7]
Continued:

PICTURE AT
RIGHT
BRENDA ANN
BRYAN

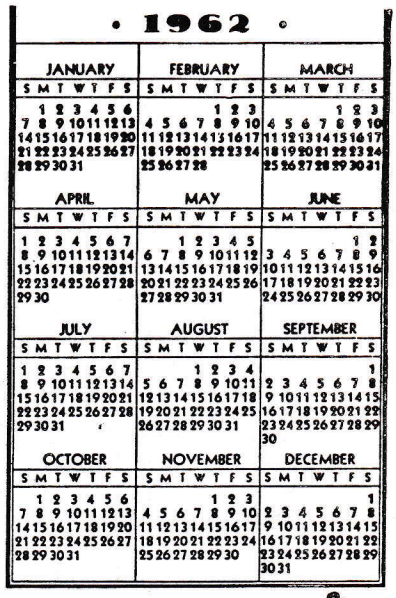

PICTURE AT RIGHT
WAS IN THE BENTON COURIER,
THURSDAY EVENING, FEBRUARY
24, 1983.
The newspaper article states,
"Bryan will represent the
Provincia de la Sal"
It also states that,

"Brenda Ann Bryan, a Junior member of the Provincia de La Sal Chapter, National Society Daughters of the American Revolution, will represent the Benton Chapter and carry the chapter flag in opening ceremonies at the upcoming 75th state DAR Convention, to be held at Fayetteville.

Miss Bryan will also serve for the second consecutive year, as "page-at-large" during the convention.

The duties of page-at-large include carrying messages, carrying the chapter flag in various processions, and assisting a visiting national or state officer to whom the page is assigned.

Brenda Ann Bryan

Miss Bryan, the daughter of Mr. and Mrs. James Harlon Bryan of Benton, serves the local NSDAR chapter as librarian and as chairman of the junior American citizens' committee.

EIGHTH GENERATION

1. TIMOTHY STEWART KNIGHT,[8], (Diane Prince Knight,[7], Juliana Hamberg Prince,[6], Lavinia Ann Wheat Hamberg,[5], Patrick Henry Wheat Jr.[4], Patrick Henry Sr.[3], Ila Nunn,[2], and Basil Wheat,1).

Timothy Stewart Knight,[8], was born 26 November 1970, at Pomona, Los Angeles County, California. His parents are, Ronald Perry and Diane Prince Knight.

Source of data: Mrs. Juliana (Judy) Hamberg Prince, Parent of Diane Prince Knight. Juliana Hamberg Prince's address is Box 209, Dardanelle, Arkansas, 72834. This is Judy's address in 1983. (Mt. Nebo). Picture's furnished by Judy Prince.

PICTURE AT RIGHT
TIMOTHY STEWART KNIGHT
PRINCE HOME ON
MT. NEBO. USED TO BE
PAT H. WHEAT HOME.
THE PRINCE FAMILY HAVE
RESTORED IT AND USE IT
FOR A GUEST HOME.
TIMOTHY, AGE 11.
JULY 1981

2. DAVID ANDREW KNIGHT,[8], (Diane Prince Knight,[7], Juliana Hamberg Prince,[6], Lavinia Ann Wheat Hamberg,[5], Patrick Henry Wheat Jr.[4], Patrick Henry Sr.[3], Ila Nunn,[2], and Basil Wheat,[1]).

David Andrew Knight,[8], was born 19 April 1972, at Austin, Travis County, Texas. His parents are Ronald Perry and Diane Prince Knight.

David Andrew, was on the Soccer team, at the Elementary School in Plano, Texas, 1982.

EIGHTH GENERATION

David Andrew Knight,[8]
Continued:

Source of data: Information from Mrs. Juliana Hamberg Prince, Grandmother of David Andrew Knight.
Photograph also from Mrs. Juliana Hamberg Prince.

PICTURE AT RIGHT
ANDREW KNIGHT
HE WAS ON THE SOCCER TEAM, ELEMENTARY SCHOOL, AT PLANO, TEXAS, 1982.
THIS PICTURE WAS MADE AT PRINCE HOME, MT. NEBO, NEAR DARDANELLE, ARKANSAS.

3. CHRISTIE LYNN KREIMEIER,[8], (Terry Prince (1) Kreimeier,[7], Juliana Hamberg Prince,[6], Lavinia Ann Wheat Hamberg,[5], Patrick Henry Wheat Jr.[4], Patrick Henry Sr.[3], Ila Nunn,[2], and Basil Wheat,[1]).

Christie Lynn Kreimeier,[8], was born, 4 July 1967, at Stuttgart, Arkansas. Her parents were (?) and Terry Prince Kreimeier. (Now divorced)

There is a picture of Christie and Mitsy Kreimeier on the next page.

Source of data: Juliana Hamberg Prince. Also got some of her information from "The Sentinel Paper," August 13, 1980, at Clarendon, Arkansas.

EIGHTH GENERATION

Christie Lynn Kreimeier,[8]
Continued:

PICTURE AT RIGHT
CHRISTIE LYNN AND
MITSY KREIMEIER.
CHRISTIE AGE 13
MITSY AGE 9
DECEMBER 1980
(Terry's girls)

---

4. MITSY LEIGH KREIMEIER,[8], (Terry Prince (1) Kreimeier,[7], Juliana Hamberg Prince,[6], Lavinia Ann Wheat Hamberg,[5], Patrick Henry Wheat Jr.[4], Patrick Henry Sr.[3], Ila Nunn,[2], and Basil Wheat,[1]).

Mitsy Leigh Kreimeier,[8], was born 14 August 1971, at Pine Bluff, Arkansas, Jefferson County, Arkansas. Her parents were, (?) and Terry Prince Kreimeier. (Divorced).

Picture of Mitsy Kreimeier and her Grandfather Wm. Morgan Prince is on another page.

Source of data: Mrs. Juliana Hamberg Prince, Grandmother of Mitsy. Photograph furnished by Juliana Hamberg Prince.

Ann's Notes: Christie Lynn Kreimeier and Mitsy Leigh Kreimeier, are children by Terry's first marriage.

EIGHTH GENERATION

Mitsy Kreimeier,[8]
Continued:

PICTURE AT RIGHT

MITSY KREIMEIER
AGE 9, 1980
GRANDDADDY MORGAN
PRINCE.
PRINCE HOME ON
MT. NEBO, NEAR
DARDANELLE, ARKANSAS

---

5. DIXIE LEE LANE,[8], (Roy H. Lane Jr.[7], Virginia Wheat Lane,[6], William Eagle Wheat,[5], Patrick Henry Jr.[4], Patrick Henry Sr.[3], Ila Nunn,[2], and Basil Wheat[1]).

Dixie Lee Lane,[8], was born 17 May 1950, at Memphis, Tennessee. Her parents were Roy Houston and (1) Billie Jean Connell Lane. (Divorced). Roy Lane has remarried.

Dixie married Jack Martin.

Child of Jack and Dixie Lee Lane Martin:

a. Jack Martin Jr.[9]

Source of data: Mrs. Virginia Wheat Lane.
Pat H. Wheat Family Bible, in my possession in 1983.
Mrs. Mary Frances Martin Wheat Surguine.

EIGHTH GENERATION

6. ROY HOUSTON LANE III,[8], (Roy H. Lane Jr.[7], Virginia Wheat Lane,[6], William Eagle Wheat,[5], Patrick Henry Jr.[4], Patrick Henry Sr.[3], Ila Nunn,[2], and Basil Wheat,[1]).

Roy Houston Lane III,[8], was born 15 June 1958, Memphis, Tennessee. His parents are Roy Houston and Mary Lou Turner Lane Jr.
He married a girl by the name of Gale (?).

Source of data: Mrs. Virginia Wheat Lane.
Obituary clipping of Roy Houston Lane Sr. Lonoke Democrat, Lonoke, Arkansas. Dates of paper mentioned elsewhere.

---

7. RICHARD TAYLOR LANE,[8], (Roy H. Lane Jr.[7], Virginia Wheat Lane,[6], William Eagle Wheat,[5], Patrick Henry Jr.[4] Patrick Henry Sr.[3], Ila Nunn,[2], and Basil Wheat,[1]).

Richard Taylor Lane,[8], was born 19 March 1965. His parents are Roy Houston and Mary Lou Turner Lane Jr.
I do not know any more about this person.

Source of data: Mrs. Virginia Wheat Lane.

---

8. WILLIAM EAGLE LANE,[8], (Roy H. Lane Jr.[7], Virginia Wheat Lane,[6], William Eagle Wheat,[5], Patrick Henry Jr.[4], Patrick Henry Sr.[3], Ila Nunn,[2], and Basil Wheat,[1]).

William Eagle Lane,[8], was born 31 August 1968. His parents are Roy Houston and Mary Lou Turner Lane Jr.
I do not know any more about this person.

Source of data: Mrs. Virginia Wheat Lane.

---

9. WILLIAM ARTHUR LANE JR.[8], (William Arthur Lane Sr.[7] Virginia Wheat Lane,[6], William Eagle Wheat,[5], Patrick Henry Jr.[4], Patrick Henry Sr.[3], Ila Nunn,[2], and Basil Wheat,[1]).

William Arthur Lane Jr.[8], was born 8 February 1963, at Memphis, Tennessee. His parents are William Arthur and Patricia Ann Fitzgerald Lane Sr.

Source of data: Mrs. Virginia Wheat Lane. Grandmother of William Arthur Lane Jr.

EIGHTH GENERATION

10. MARY PATRICIA LANE,[8], (William Arthur Lane Sr.[7], Virginia Wheat Lane,[6], William Eagle Wheat,[5], Patrick Henry Jr.[4], Patrick Henry Sr.[3], Ila Nunn,[2], and Basil Wheat,[1]).

Mary Patricia Lane,[8], was born 12 March 1965, at Jackson, Tennessee. Her parents are William Arthur and Patricia Ann Fitzgerald Lane Sr.

I do not know any more about this person.

Source of data: Mrs. Virginia Wheat Lane, grandmother of this person.

---

11. JOSEPHINE LOUISE LANE,[8], (William Arthur Lane Sr.[7], Virginia Wheat Lane,[6], William Eagle Wheat,[5], Patrick Henry Jr.[4], Patrick Henry Sr.[3], Ila Nunn,[2], and Basil Wheat,[1]).

Josephine Louise Lane,[8], was born 18 August 1970, at Memphis, Tennessee. Her parents are William Arthur and Patricia Ann Fitzgerald Lane, Sr.

Source of data: Mrs. Virginia Wheat Lane, grandmother of this person.

---

12. KATHLEEN O'NEILL LANE,[8], (William Arthur Lane Sr.[7], Virginia Wheat Lane,[6], William Eagle Wheat,[5], Patrick Henry Jr.[4], Patrick Henry Sr.[3], Ila Nunn,[2], and Basil Wheat,[1]).

Kathleen O'Neill Lane,[8], was born 22 April 1972, at Memphis, Tennessee. Her parents are William Arthur and Patricia Ann Fitzgerald Lane, Sr.

Source of data: Mrs. Virginia Wheat Lane, grandmother of this person.

---

13. TERESA ANN LANE,[8], (William Arthur Lane Sr.[7], Virginia Wheat Lane,[6], William Eagle Wheat,[5], Patrick Henry Jr.[4], Patrick Henry Sr.[3], Ila Nunn,[2], and Basil Wheat,[1]).

Teresa Ann Lane,[8], was born 11 August 1973, at Memphis, Tennessee. Her parents are William Arthur and Patricia Ann Fitzgerald Lane Sr.

Source of data: Mrs. Virginia Wheat Lane, grandmother of this person.

---

14. EILEEN BERNADETTE LANE,[8], (William Arthur Lane Sr.[7],

EIGHTH GENERATION

Eileen Bernadette Lane,[8]
Continued:

Virginia Wheat Lane,[6], William Eagle Wheat,[5], Patrick Henry Jr.[4], Patrick Henry Sr.[3], Ila Nunn,[2], and Basil Wheat,[1]).

Eilleen Bernadette Lane,[8], was born, 28 April 1975, at Memphis, Tennessee. Her parents are William Arthur and Patricia Ann Fitzgerald Lane Sr.

Source of data: Mrs. Virginia Wheat Lane, grandmother of this person.

---

15. GREGORY FORD TROTTER,[8], (Diane DesLauriers Trotter,[7], Anna C. Wheat DesLauriers,[6], Ila Nunn Wheat,[5], Patrick Henry Jr.[4], Patrick Henry Sr.[3], Ila Nunn,[2], and Basil Wheat,[1]).

Gregory Ford Trotter,[8], was born 2 August 1970, at New Orleans, Louisiana. His parents are Virgil Walker and Diane DesLauriers Trotter.

Source of data: Ann Wheat DesLauriers, grandmother of this person.

---

16. ARTHUR HAYES TROTTER,[8], (Diane DesLauriers Trotter,[7], Anna C. Wheat DesLauriers,[6], Ila Nunn Wheat,[5], Patrick Henry Jr.[4], Patrick Henry Sr.[3], Ila Nunn,[2], and Basil Wheat,[1]).

Arthur Hayes Trotter,[8], was born 29 October 1974, at Kansas City, Kansas. His parents are Virgil Walker and Diane DesLauriers Trotter.

Source of data: Ann Wheat DesLauriers, grandmother of this person.

---

17. BENJAMIN DESLAURIERS CRONKHITE,[8], (Dr. Shirley Killeen DesLauriers Cronkhite III,[7], Anna C. Wheat DesLauriers,[6], Ila Nunn Wheat,[5], Patrick Henry Jr.[4], Patrick Henry Sr.[3], Ila Nunn,[2], and Basil Wheat,[1]).

Benjamin DesLauriers Cronkhite,[8], was born in 1981 at Dallas, Texas. His parents are, Willis Dodge and Dr. Shirley Killeen DesLauriers Cronkhite III.

Source of data: Ann Wheat DesLauriers, grandmother of this person.

EIGHTH GENERATION

18. ALLISON ANN STEIGLER,[8], (Robin Ann DesLauriers Steigler,[7], Ann Wheat DesLauriers,[6], Ila Nunn Wheat,[5], Patrick Henry Jr.[4], Patrick Henry Sr.[3], Ila Nunn,[2], and Basil Wheat,[1]).

Allison Ann Steigler,[8], was born in 1978, at El Dorado, Arkansas. Her parents are Charles D. and Robin Ann DesLauriers Steigler Jr.

Source of data: Mrs. Ann Wheat DesLauriers, grandmother of this person. Her address is, 10 Idlewood Place, Maumelle, Arkansas, 72118. (Mrs. Arthur DesLauriers)

---

19. LAUREN DESLAURIERS,[8], (Robin Ann DesLauriers Steigler,[7], Ann Wheat DesLauriers,[6], Ila Nunn Wheat,[5], Patrick Henry Jr.[4], Patrick Henry Sr.[3], Ila Nunn,[2], and Basil Wheat,[1]).

Lauren DesLauriers Steigler,[8], was born in 1981, at El Dorado, Arkansas. Her parents are Charles D. and Robin Ann DesLauriers Steigler Jr.

Source of data: Mrs. Ann Wheat DesLauriers, grandmother of this person. (Mrs. Arthur DesLauriers)

---

20. CHRISTOPHER EDWARD FEUERS,[8], (Kerry Ann Sutherlin Feuers,[7], Ann Wheat Sutherlin,[6], Thomas Walton Wheat Sr.[5], Patrick Henry Jr.[4], Patrick Henry Sr.[3], Ila Nunn,[2], and Basil Wheat,[1]).

Christopher Edward Feuers,[8], was born 23 February 1973. His parents are Stanley Randall and Kerry Ann Sutherlin Feuers.

Source of data: Mrs. Ann Wheat Sutherlin, grandmother of this person. (Mrs. Edward Sutherlin)

---

21. COURTNEY DAWN FEUERS,[8], (Kerry Ann Sutherlin Feuers,[7] Ann Wheat Sutherlin,[6], Thomas Walton Wheat Sr.[5], Patrick Henry Jr.[4], Patrick Henry Sr.[3], Ila Nunn,[2], and Basil Wheat,[1]).

Courtney Dawn Feuers,[8], was born 19 September 1974, at Marshall, Missouri. Her parents are Stanley Randall and Kerry Ann Sutherlin Feuers.

Source of data: Mrs. Ann Wheat Sutherlin, grandmother of this person. (Mrs. Edward Sutherlin)

EIGHTH GENERATION

22. STACEY LYNN ROSS,[8], (Lynn Walton Sutherlin (1)Ross,[7], Ann Wheat Sutherlin,[6], Thomas Walton Wheat Sr.[5], Patrick Henry Jr.[4], Patrick Henry Sr.[3], Ila Nunn,[2], and Basil Wheat,[1]).

Stacey Lynn Ross,[8], was born 1 March 1972, at Marshall, Missouri. Stacey Lynn's parents were (1) Paul F. and Lynn Walton Sutherlin Ross II. (Divorced)

The Edward Sutherlin's are the legal guardians of Stacey Lynn.

Source of data: Mrs. Ann Wheat Sutherlin, grandmother of this person, (Mrs. Edward Sutherlin).

---

23. SEAN PATRICK EVANS,[8], (Lynn Walton Sutherlin R. Evans,[7], Ann Wheat Sutherlin,[6], Thomas Walton Wheat Sr.[5], Patrick Henry Jr.[4], Patrick Henry Sr.[3], Ila Nunn,[2], and Basil Wheat,[1]).

Sean Patrick Evans,[8], was born, 5 March 1980, at Toole, Utah. Parents of this child are Jack C. and Lynn Walton Sutherlin R. Evans Jr.

Source of data: Mrs. Ann Wheat Sutherlin, (Mrs. Edward), grandmother of this child.

---

24. AMY ROCHELLE WHEAT,[8], (William Todd,[7], Jack,[6], Thomas Walton Sr.[5], Patrick Henry Jr.[4], Patrick Henry Sr.[3], Ila Nunn,[2], and Basil Wheat,[1]).

Amy Rochelle Wheat,[8], was born 9 March 1982, at Little Rock, Arkansas. Her parents are William Todd and Laura Lynn Rochelle Wheat.

Source of data: Mrs. Vada Carole Ketchum Wheat, (Mrs. Jack), grandmother of this person.

---

25. JONATHIN MASON,[8], (Melinda Gay Wheat Mason,[7], Dr. Marcus Edward Wheat Jr.[6], Marcus Edward Sr.[5], Patrick Henry Jr.[4], Patrick Henry Sr.[3], Ila Nunn,[2], and Basil Wheat,[1]).

Jonathin Edward Mason,[8], was born about 1974, died about 17 April 1975. Adopted parents were, Samuel Allen and Melinda Gay Wheat Mason.

Source of data: Mrs. Melinda Gay Wheat Mason, parent of this child.

EIGHTH GENERATION

25. Jonathin Edward Mason,[8]
Continued:

Lonoke Democrat, Lonoke, Arkansas, Thursday, April 17, 1975.
OBITUARY OF JONATHAN E. MASON.

Jonathan Edward Mason, eight month old son of Sam and Melinda Wheat Mason, 1914 Patti, Springdale, died last Friday morning, after open heart surgery at Texas Children's Hospital in Houston, Texas.

Survivors in addition to his parents include his paternal grandparents, Mr. and Mrs. Robert Mason, of Springdale, maternal grandparents, Dr. and Mrs. Edward Wheat, Jr., Springdale, paternal great, grandmother, Mrs. Virgie Mason, Springdale, paternal great-grandfather, Milton S. Buell, Rogers, maternal great, grandmother, Mrs. Frances S. Robins, Springdale; maternal great, grandparents, Mr. and Mrs. Ed Wheat, Lonoke.

Graveside services were held Saturday, at 1 p.m. in Benton County Memorial Gardens with the Reverend Tom Ellis of Bethany Bible Church, Springdale, officiating. Burial was under the direction of Sisco Chapel, Springdale.

PICTURE ABOVE
JONATHIN EDWARD MASON
AGE 4 MONTHS

Source of data: Lonoke Democrat, Lonoke, Arkansas, as mentioned above.

EIGHTH GENERATION

26. CHRISTINA LEIGH MASON,[8], (Melinda Gay Wheat Mason,[7] Dr. Marcus Edward Wheat Jr.[6], Marcus Edward Wheat Sr.[5], Patrick Henry Jr.[4], Patrick Henry Sr.[3], Ila Nunn,[2], and Basil Wheat,[1]).

Christina (Christie) Leigh Mason,[8], was born 24 November 1975. Her adopted parents are Samuel Allen and Melinda Gay Wheat Mason. (Melinda gave me permission to use this term).

Source of data: Mrs. Melinda Gay Wheat Mason, parent of this person.

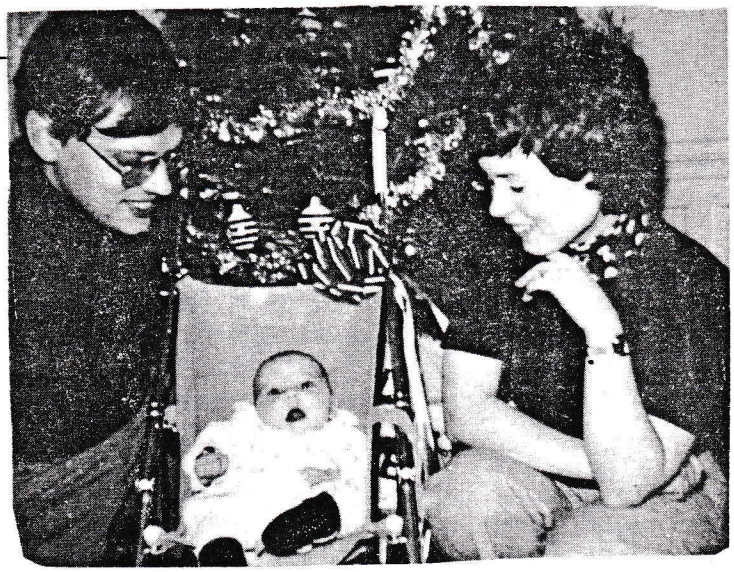

PICTURE AT RIGHT
FROM LEFT TO RIGHT
SAMUEL ALLEN MASON
CHRISTINA LEIGH
MASON
MELINDA GAY MASON
WHEN CHRISTIE WAS A
SMALL BABY.

PICTURE ABOVE
CHRISTINA LEIGH
MASON.
AGE 3 Months
24 FEBRUARY 1976

PICTURE ABOVE
CHRISTINA LEIGH MASON
AGE 5 MONTHS

26. Christina Leigh Mason[8] 1980

Carrie Ann Mason[8] 1980

EIGHTH GENERATION

26. Christina Leigh Mason,[8]
Continued:

PICTURE AT RIGHT
CHRISTINA LEIGH
MASON, AT DR. AND MRS.
EDWARD WHEAT'S HOME
SPRINGDALE, ARKANSAS
GRANDPARENTS OF CHRISTIE.

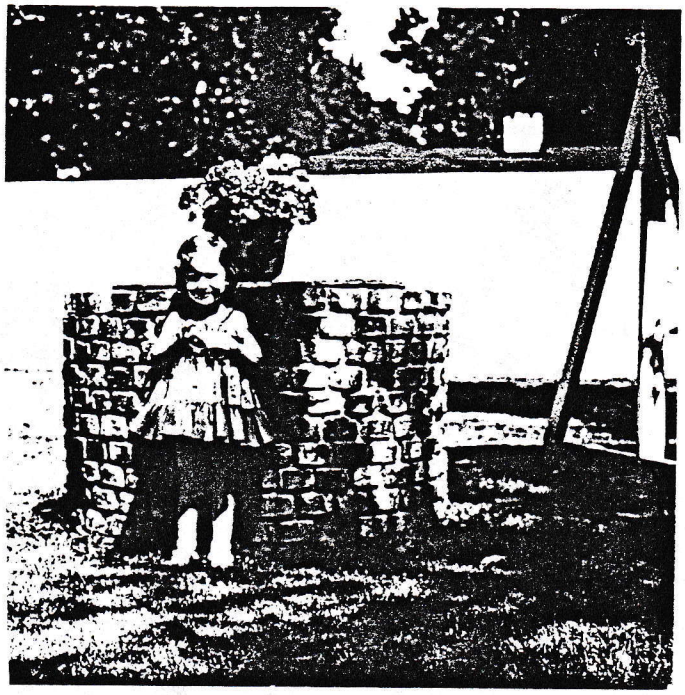

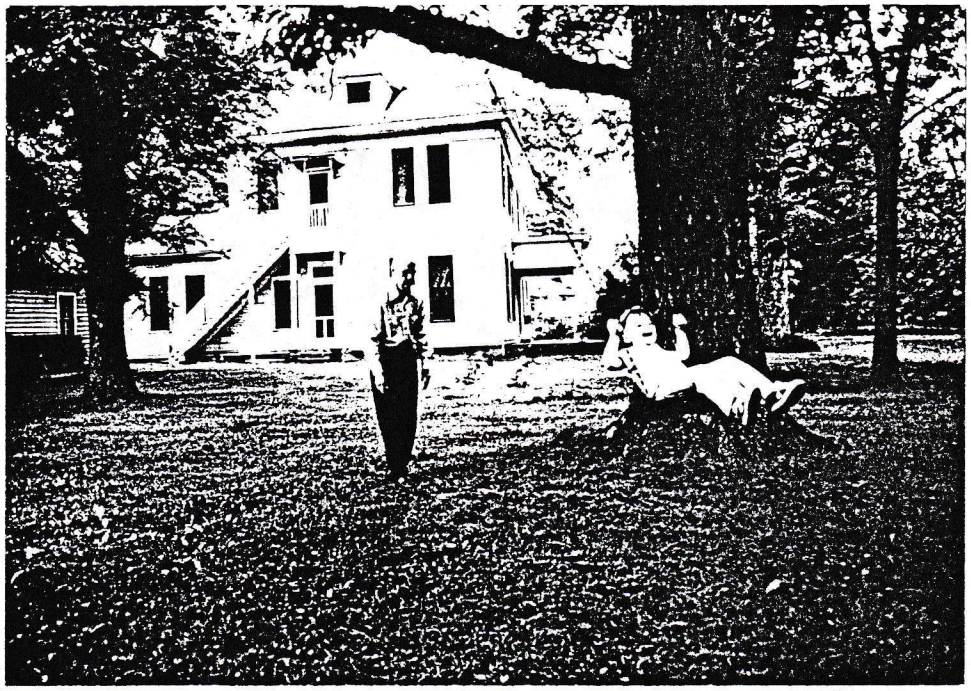

PICTURE ABOVE
MARCUS EDWARD WHEAT SR.
SWINGING, CHRISTIE MASON
PICTURE OF HOME IN BACKGROUND
WAS THE WHEAT HOME UNTIL ABOUT 1981.

EIGHTH GENERATION

27. CARRIE ANN MASON,[8], (Melinda Gay Wheat Mason,[7], Dr. Marcus Edward Wheat Jr.[6], Marcus E. Wheat Sr.[5], Patrick Henry Jr.[4], Patrick Henry Sr.[3], Ila Nunn,[2], and Basil Wheat,[1]).

Carrie Ann Mason,[8], was born 16 February 1980, at Springdale, Arkansas. Her natural parents are Samuel Allen and Melinda Gay Wheat Mason.

Source of data: Mrs. Melinda Gay Wheat Mason. Parent of Carrie Ann Mason. (Mrs. Samuel Allen Mason)

---

28. MARCUS ALLEN MASON,[8], (Melinda Gay Wheat Mason,[7], Dr. Marcus Edward Wheat Jr.[6], Marcus E. Wheat Sr.[5], Patrick Henry Jr.[4], Patrick Henry Sr.[3], Ila Nunn,[2], and Basil Wheat,[1]).

Marcus Allen Mason,[8], was born 22 October 1982, at Springdale, Arkansas. His natural parents are Samuel Allen and Melinda Gay Wheat Mason.

Source of data: Mrs. Melinda Gay Wheat Mason. Parent and mother of this person. (Mrs. Samuel Allen Mason).

---

29. JIMMY RAY PEOPLES III,[8], (Merry Ann Wheat Peoples,[7], Dr. Marcus Edward Wheat Jr.[6], Marcus E. Wheat Sr.[5], Patrick Henry Jr.[4], Patrick Henry Sr.[3], Ila Nunn,[2], and Basil Wheat,[1]).

Jimmy Ray Peoples III,[8], was born 13 November 1982, at Springdale, Arkansas. He was born at 8:13 A. M., weighed 8 lbs. 4 oz., and was 19" long. His parents are Jimmy Ray "Rusty" and Merry Ann Wheat Peoples II.

Source of data: Dr. Marcus Edward Wheat Jr., grandfather of this child.

Below is a birth announcement of Marcus Allen Mason.

M E M O

From the office of: Sam A. Mason, C. P. A.

Announcing our newest asset:

MARCUS ALLEN MASON

born to us

Friday, October 22, at 8:14 a.m.

A sizable addition of

8 pounds 4 ounces and 19 inches

EIGHTH GENERATION

Jimmy Ray Peoples III,[8]
Continued:

PICTURE AT RIGHT
JIMMY RAY PEOPLES III
SON OF JIMMY RAY AND
MERRY ANN WHEAT PEOPLES II.
BORN 13 NOVEMBER 1982.

Ann's Notes: Dr. Marcus Edward Wheat Jr. said that, "so far, Jimmy Ray Peoples III, is the quietest Wheat baby at that age, than the other Wheat grandchildren."

PICTURE BELOW

MY! WHAT PROUD FATHER'S!
FROM LEFT TO RIGHT
JIMMY RAY PEOPLES II
JIMMY RAY PEOPLES III
SAMUEL ALLEN MASON
MARCUS ALLEN MASON
ABOUT CHRISTMAS 1982.

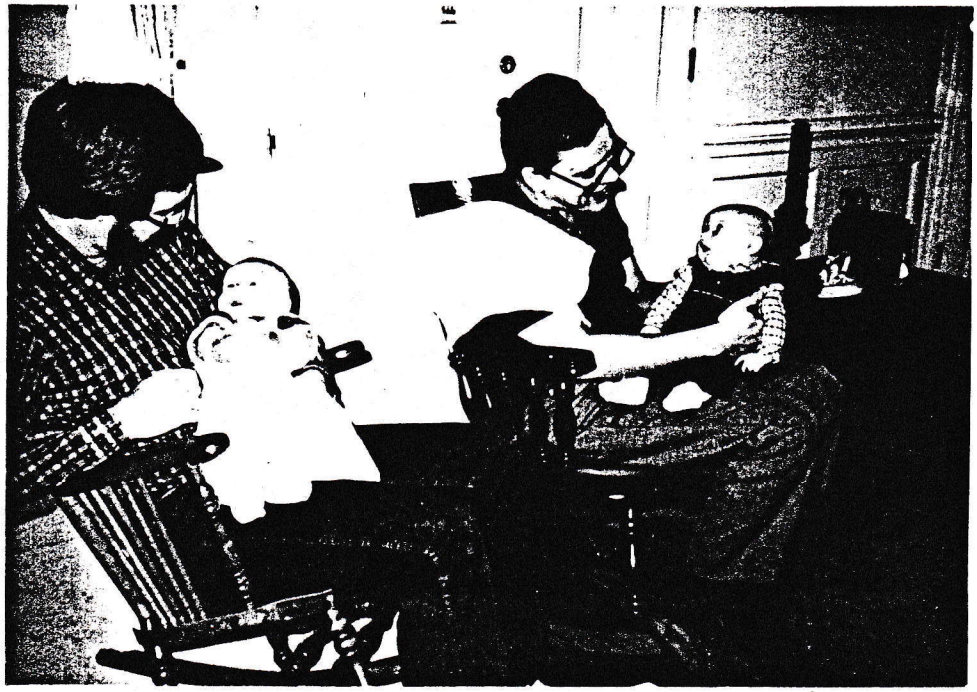

EIGHTH GENERATION

Carrie Ann Mason,[8]
Continued:

PICTURE BELOW, FROM LEFT TO RIGHT
MARCUS EDWARD WHEAT SR.
GREAT GRANDDAUGHTER,
CARRIE ANN MASON
CHRISTMAS 1982.

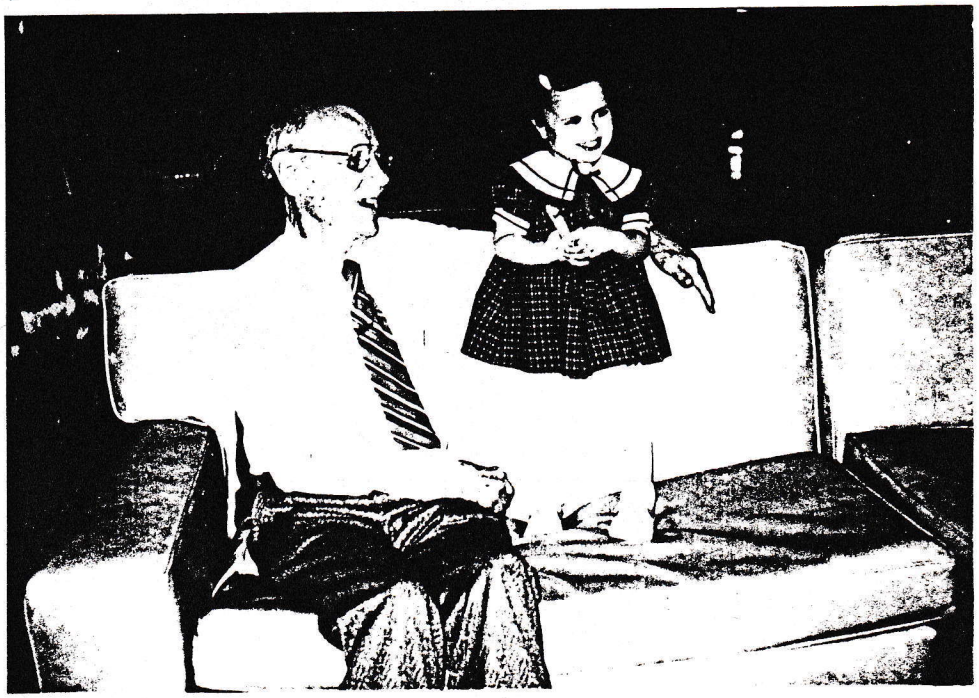

James Marcus Bryan Jr.[8]
Continued:

PICTURE AT
RIGHT
JAMES MARCUS
BRYAN JR. &
MARCUS EDWARD
WHEAT SR.
GREAT, GRAND-
FATHER.
CHRISTMAS 1982

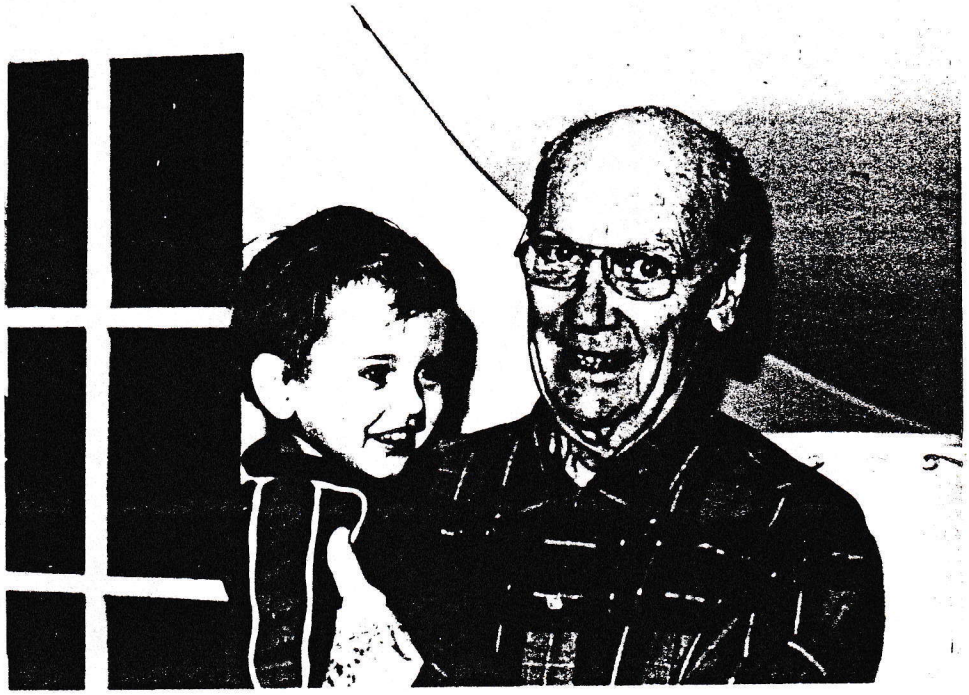

PICTURE ABOVE, MARCUS EDWARD WHEAT SR.
15 JULY 1901-

PICTURE BELOW

MRS. GAYE WHEAT
18 APRIL 1928
MARCUS EDWARD WHEAT SR.
1901

PICTURE BELOW

MARCUS ALLAN MASON
22 OCTOBER 1982

THESE PICTURES TAKEN 22 OCTOBER 1984, AT SPRINGDALE, ARK.

GREAT, GRANDCHILDREN OF

MARCUS EDWARD & (THE LATE) GLADYS EVELYN GIBSON WHEAT SR.

PICTURE ABOVE FROM LEFT TO RIGHT, FIRST ROW
CARRIE ANN MASON (1980); MARCUS ALLAN MASON (1982) &
MARCUS EDWARD WHEAT SR. (1901). Great, Grandfather
SECOND ROW, FROM LEFT TO RIGHT: CALVIN GENTRY (1979)
MIKEAL GOSSAGE (1981), & JAMES MARCUS BRYAN JR.(1979)
TOP ROW: CHRISTINA LEIGH MASON (1975).
NOT PICTURED: JIMMY RAY PEOPLES III (1982).

PICTURE BELOW: FROM LEFT TO RIGHT: CHRISTINA LEIGH MASON (1975).
CARRIE ANN MASON (1980), MARCUS ALLEN MASON (1982).
THE PICTURES MADE IN OCTOBER 1984, AT SPRINGDALE, ARKANSAS.

MORE GRANDCHILDREN & GREAT, GRANDCHILDREN

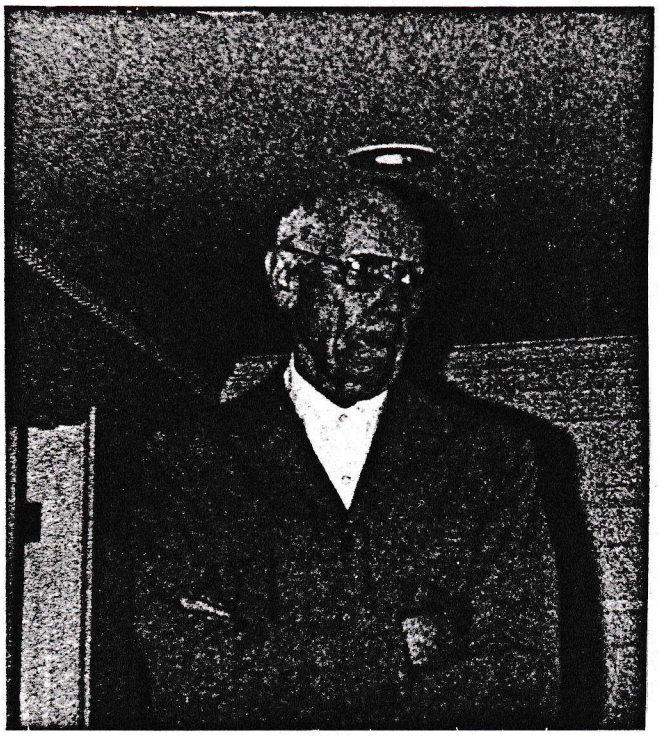

PICTURE ABOVE
MARCUS EDWARD WHEAT SR.
(15 JULY 1901)

TOP PICTURE AT RIGHT
MARCUS ALLAN MASON (1982)

BOTTOM PICTURE AT RIGHT
SAMUEL ALLAN MASON &
MELINDA GAY WHEAT MASON
(1951) SAM AND MELINDA
ARE LOOKING AT MARCUS
EDWARD WHEAT SR.'S
1910-1911 REPORT CARD.

EIGHTH GENERATION

30. JAMES MARCUS BRYAN JR.[8], (James Marcus Bryan Sr.[7], Lavinia Ann Wheat Bryan,[6], Marcus Edward Wheat Sr.[5], Patrick Henry Jr.[4], Patrick Henry Sr.[3], Ila Nunn,[2], and Basil Wheat,[1]).

James Marcus Bryan Jr.[8], was born 17 December 1979, at Benton, Arkansas. His parents were James Marcus and (1)Janice Sue Clark Bryan Sr. (Divorced)

His father has custody of James Marcus Bryan Jr. His mother, Janice, has custody of his sister, Misty Marie Bryan.

In 1983, James is three years old. He attends a Nursery School, Tip Top Kampus, Benton, Arkansas. He goes ½ a day, to learn how to play with other children his own age, and to prepare himself for kindergarten and the first grade.

Source of data: Mrs. Lavinia Ann Wheat Bryan, (Mrs. James Harlon Bryan), grandmother of James Marcus Bryan Jr.

PICTURE AT RIGHT
JAMES MARCUS BRYAN JR.
A FEW HOURS OLD
17 DECEMBER 1979
BENTON, ARKANSAS

PICTURE ABOVE
JAMES MARCUS BRYAN JR.
A DAY OR TWO OLD.

EIGHTH GENERATION

30. James Marcus Bryan Jr.[8]
Continued:

PICTURE AT RIGHT
JAMES MARCUS BRYAN JR.
ABOUT 4 MONTHS.

PICTURE ABOVE
JAMES MARCUS BRYAN JR.
5 MONTHS OLD.
1980

PICTURE ABOVE
JAMES MARCUS BRYAN JR.
GREAT, GRANDSON OF
MARCUS EDWARD WHEAT SR.

PICTURE AT LEFT
PAPAW, JAMES HARLON BRYAN
HOLDING JAMES MARCUS BRYAN
JR. ONLY A FEW DAYS OLD

FIFTH AND EIGHTH GENERATION

James Marcus Bryan Jr.[8]
Continued:

PICTURE BELOW, JAMES MARCUS BRYAN JR. IN THE WHEAT HOMEPLACE IN LONOKE, ARKANSAS BEFORE IT WAS SOLD IN 1981.

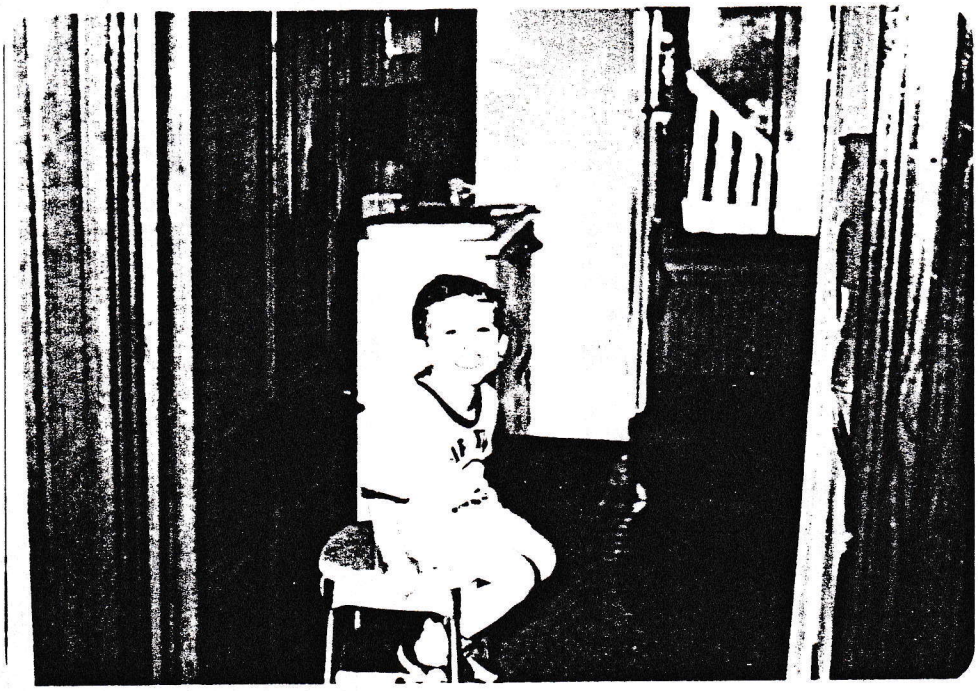

PICTURE BELOW, GRANDDADDY, MARCUS EDWARD WHEAT SR. IN THE WHEAT HOMEPLACE BEFORE IT WAS SOLD IN 1981, IN LONOKE, ARK.

EIGHTH GENERATION

James Marcus Bryan Jr.[8]
Continued:

PICTURE BELOW, JAMES MARCUS BRYAN JR. AND PAPAW JAMES HARLON BRYAN IN CAR ON THE WAY TO SPRINGDALE, ARKANSAS TO SEE GREAT, GRANDDADDY MARCUS EDWARD WHEAT SR. 1982

PICTURE BELOW, JAMES MARCUS BRYAN JR. IN OUR NEIGHBOR'S YARD. 1982.

EIGHTH GENERATION

James Marcus Bryan Jr.[8]
Continued:

PICTURE BELOW, JAMES MARCUS BRYAN JR. AGE 2, ABOUT 1982.

PICTURE BELOW, JAMES MARCUS BRYAN JR. AND PAPAW,
JAMES HARLON BRYAN, AT THE LITTLE ROCK, ARKANSAS ZOO.

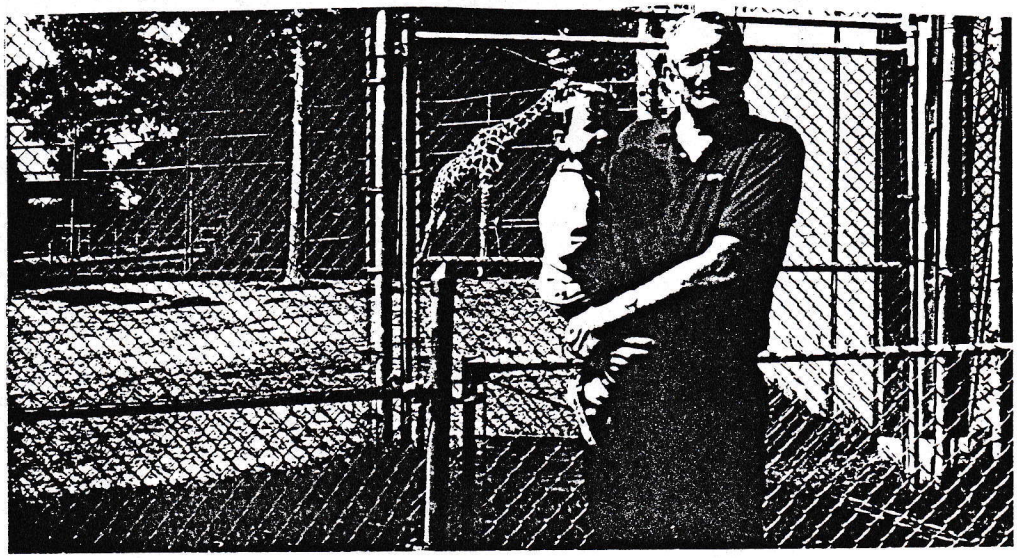

"IT STARTED OUT AS A RELAXING TRACTOR WAGON RIDE FOR 2 YEAR OLD JAMES MARCUS BRYAN JR., AND HIS DOG MOO MOO. BUT MOO MOO GOT A ITCH AND DECIDED TO HOP OUT OF THE RED WAGON. NOT WANTING TO BE CHAUFFEURED AROUND THE LAWN ALONE, JAMES LEAPT OUT OF THE WAGON TO SCOOP UP HIS RIDING BUDDY. HARLON BRYAN, JAMES' GRANDFATHER, IS DRIVER OF THE TRACTOR." PHOTOGRAPHER, KELLY QUINN, OF THE BENTON COURIER. FROM THE BENTON COURIER, TUESDAY EVENING AUGUST 17, 1982.

PICTURE, FROM THE BENTON, COURIER, PHOTOGRAPHER, KELLY QUINN. TUESDAY, AUGUST 17, 1982.
PICTURE ABOVE, FROM LEFT TO RIGHT, JAMES MARCUS BRYAN JR. PAPAW JAMES HARLON BRYAN, MOO MOO.

James Marcus Bryan Jr.[8]
Continued:

PICTURE ABOVE
FROM LEFT TO RIGHT
MICHAEL GOSSAGE, CALVIN GENTRY, AND
JAMES MARCUS BRYAN JR. 1983
TWO FRIENDS OF JAMES BRYAN'S.

PICTURE ABOVE
MICHAEL GOSSAGE, CALVIN GENTRY, AND
JAMES MARCUS BRYAN JR. 1983

EIGHTH GENERATION

James Marcus Bryan Jr.[8]
Continued:

PICTURE ABOVE
FROM LEFT TO RIGHT
JAMES MARCUS BRYAN JR. AND CALVIN GENTRY
ON TRAIN IN PARK AT BENTON, ARKANSAS. 1983

PICTURE ABOVE
FROM LEFT TO RIGHT
MICHAEL GOSSAGE, MICHAEL'S MOTHER, PATTY GOSSAGE
JAMES MARCUS BRYAN JR. 1983
ON TRAIN IN PARK AT BENTON, ARK. GIRL UNIDENTIFIED

EIGHTH GENERATION

31. JESSICA MARIE BRYAN,[8], (James Marcus Bryan Sr.[7], Lavinia Ann Wheat Bryan,[6], Marcus Edward Wheat Sr.[5], Patrick Henry Jr.[4], Patrick Henry Sr.[3], Ila Nunn,[2], and Basil Wheat,[1]).

Jessica Marie Bryan,[8], was born 1 April 1981, died 22 April 1981, at Little Rock, Arkansas. She was born at Little Rock, Arkansas. She is buried in New Friendship Cemetery, Shaw, Arkansas, a small community near Benton, Arkansas.

Her parents were James Marcus and (1) Janice Sue Clark Bryan. (Divorced in 1982).

Jessica was a premature baby weighing 2 lbs. 7 oz. at birth. "She will make a beautiful tiny Baby and Angel in God's Promised Land."

Source of data: Mrs. Lavinia Ann Wheat Bryan, (Mrs. James Harlon). Grandmother of Jessica Marie Bryan.

---

32. MISTY MARIE BRYAN,[8], (James Marcus Bryan Sr.[7], Lavinia Ann Wheat Bryan,[6], Marcus Edward Wheat Sr.[5], Patrick Henry Jr.[4], Patrick Henry Sr.[3], Ila Nunn,[2], and Basil Wheat,[1]).

Misty Marie Bryan,[8], was born 18 January 1982, at Nashville, Tennessee. Her parents were James Marcus and (1) Janice Sue Clark Bryan. (Divorced in 1982).

Source of data: Mrs. Lavinia Ann Wheat Bryan, (Mrs. James Harlon). Grandmother of Misty Marie Bryan.

NINTH GENERATION

JACK MARTIN JR.[9], (Dixie Lee Lane,[8], Roy Houston Lane Jr.[7], Virginia Elise Wheat Lane,[6], William Eagle Wheat,[5], Patrick Henry Jr.[4], Patrick Henry Sr.[3], Ila Nunn,[2], and Basil Wheat,[1]).

Jack Martin Jr.[9], was born, no dates are known on this child. His parents are, Jack and Dixie Lee Lane Martin Sr.

Source of data: Mrs. Virginia Elise Wheat Lane, great, grandmother of this person.